Gainesville Daily Sun

VOL. XXIII, NO. 52 GAINESVILLE, FLORIDA, TUESDAY, APRIL 10, 1906 TEN CENTS A WEEK

INDEPENDENT MINERS DISSOLVE COMPACT

A Break In The Ranks Of Miners Also Reported.

NINE FIRMS SIGN AGREEMENT

The Strike, So Far as Bituminous Fields of Western Pennsylvania Are Concerned, Is Now Practically Over. Work To Be Resumed Monday.

Pittsburg, April 9.—With only one mine, controlled by the Pittsburg Coal company, idle in the Pittsburg district, the disruption of the "stand-pat" organization of the Independents Friday night, and a break in the ranks of the strikers in the Irwin field, the miners' strike, so far as the bituminous fields of western Pennsylvania are concerned, is practically over.

Following Friday night's action of the independents in dissolving the mutual compact not to sign the scale of 1903, announcement was made Saturday by the officials of the Mine Workers' union that nine firms had placed their names to the agreement. The companies signing were:

Pittsburg-Buffalo company, 1,000,000 tons; Kirkdale Coal company, 70,000 tons; Clyde Coal company, 200,000 tons; Meadow Lands Coal company, 360,000 tons; Diamond Coal and Coke company, 225,000 tons; Carnegie Coal company, 600,000 tons; Fayette Coal company, 200,000 tons; Pittsburg and Washington Coal company, 65,000 tons.

These companies represent a total tonnage of nearly 3,000,000 tons and employ 5,000 men.

During the past week they have had their mines closed and repaired and work will be resumed on Monday.

Big Fire loss at Butler.

Butler, Ga., April ..—The heart of the business part of this place was consumed by fire Friday between 1 and 4 o'clock. Fifteen stores and business establishments, including the two handsome and valuable brick and stone buildings recently erected, and owned respectively by Dr. Wayne Riley and I. F. Peebles, and in which valuable gas fixtures had just been installed, were destroyed. These buildings were new and the most valuable and substantial in the place. The total loss is conservatively placed at $65,000, with a total insurance of only about $12,500.

Commercial Activity Broadening.

Washington, April 9.—American consular officers in Asia report broadening commercial activity in the Orient. Consul General Miller reports from Yokohoma, that the merchandise arrivals at that Japanese port in 1905 has amounted to $26,000,000 for the principal articles alone, cotton and cotton manufactures leading with $10,236,000. The United States bought nearly all of the 22,876,000 pounds of tea which Yokohama exported last year and 74 per cent of her $36,000,000 worth of raw silk exports.

Swift's Will Probated.

Salem, Mass., April 9.—The will of E. C. Swift, the millionaire packer, was admitted to probate Saturday in this city. Beyond a bequest of $5,000 to a church at Sagamore, Mass., there were no public gifts. Except for this donation and small annuities for two long-time employes of Mr. Swift, an estate estimated at about $10,000,000 is left in trust for the benefit of the family of the testator.

Will Resume Work.

Shamokin, Pa., April 9.—A number of Pennsylvania railroad employes who were laid off this week owing to the suspension of mining, were Saturday ordered to report for duty Monday. The miners believe this is an indication that the operators intend making some move which will cause President Mitchell to order the men to return to work.

Woman Commits Suicide.

Terre Haute, Ind., April 9.—Miss Agnes Barrett, accused by a neighbor of stealing a clothes prop, committed suicide after telling her mother she would "sooner be dead than be accused of theft."

LEAPT TO DEATH TO ESCAPE.

Serious Blaze in Chamber of Commerce Building at Portland.

Portland, Ore., April 9.—Fire seriously damaged the upper story of the chamber of commerce building. The building is eight stories high. The entire upper floor is occupied by the Commercial club.

It was in the rooms of the Commercial club that the flames broke out. A southeasterly wind blew dense clouds of smoke toward the northwestern corner, where crowds of men and women had gathered to escape by means of the fire escapes.

The firemen took a number of men and women from the upper stories of the burning building by means of the fire escapes and ladders.

Homer Halleck, for 25 years an employe of the Oregon Railway and Navigation company, jumped from the eighth story into the court, and was instantly killed. Another man was perhaps fatally injured by jumping.

At 3:20 p. m. the fire was gotten under control. The loss probably will exceed $100,000.

Line of Ships for Ocmulgee.

Macon, Ga., April 9.—The Macon chamber of commerce will soon complete plans for putting a line of steamers on the Ocmulgee river from Macon to the sea. The final deal in which business men here and at several points along the river and at Brunswick are interested is soon to be closed. The indication now is that there will be nothing to further delay river traffic, all the capital necessary for resuming river navigation is now in sight and all that remains in the making contracts, satisfactory to Macon business men and the operators of the steamer line.

Hodgson Ordered to Atlanta.

Washington, April 9.—Lieutenant Colonel Frederick G. Hodgson has been ordered to Atlanta to serve as chief quartermaster of the department of the gulf. Colonel Hodgson is a Georgian and a member of the well-known Athens family of that name. He entered the Military academy at West Point in 1877, served as second lieutenant and later as first lieutenant in the Sixth cavalry and since 1894 has been in the quartermaster department. He was very recently promoted from major to be lieutenant colonel.

Great Reception Tendered.

Washington, April 9.—Mr. Nabuco, the Brazilian ambassador, has been advised by cable of the great reception tendered a few days ago to Cardinal Arcoverde Cavalcanti de Albuquerque, the first cardinal of Brazil, on his arrival from Rome. Brazil is the only Latin-American country which has a cardinal, the red hat having been conferred on the Archbishop of Rio Janeiro two months ago in recognition of the large Catholic population of Brazil.

Depot at Pidcock Burns.

Quitman, Ga., April 9.—The depot of the Atlantic Coast Line at Pidcock, 12 miles west of here, has been burned together with the contents of the building. It is not known whether the building was fired by an incendiary or not, but it is generally supposed that it was, as this road's depot at the same point has been burned three times within the last few years.

Live Horse is Taken Out of Mine.

Lens, France, April 9.—Eleven more bodies were brought up from the Courrieres mine Saturday. Another live horse was found, but no more living men have been rescued. The indignation of the population against the mine managers and engineers still increasing.

Negro Shot to Death.

Meansville, Ga., April 9.—Milton Fletcher, a negro of this place, was shot in his yard on returning from church and died from his wounds. John Rose has been arrested and a warrant has been issued for Thad Rice, but he escaped.

Shot in the Toe.

Terre Haute, Ind., April 9.—Friday Richardson, a saloon hanger-on, died from a revolver wound in the big toe, received a week ago, the doctors saying the sodden condition of the man made the wound, trifling in itself, fatal. He was shot in a playful scuffle with a bartender.

PEOPLE FLEE FROM BURNING VESUVIUS

Streams of Lava Pouring Into Plains.

NEW CRATERS ARE OPENING

Boscotrecase Has Been Surrounded and Invaded by Lava—One Stream Is Threatening Ottajano—Cardinal Josef Prisco Offers Up Prayers.

Naples, April 9.—Boscotrecase has been surrounded and invaded by lava and one stream is closely threatening Ottajano. New craters are opening in the volcano.

The populations of the towns and villages near the danger zone are still panic-stricken. While families surrounded by their household goods are waiting in the streets hoping to find a cart, horse or donkey to help them place their possessions beyond danger.

Many heartrending scenes are witnessed. Artillery carts have been sent to help the fugitives in moving their goods.

Cardinal Joseph Prisco, archbishop of Naples, has ordered special prayers to be offered for the safety of those who are in danger, and it is expected that he will go to the scene of desolation.

Bosco Reale, one of the villages in danger of destruction, is the birthplace of the cardinal and the home of most of his relatives.

Bury Bodies of Victims.

Nagold, South Germany, April 9.—The burial of fifty bodies of those who perished April 5 by the collapse of the hotel Zum Hirschen, took place Saturday by twos and threes, so that the three pastors who came from the neighboring villages might read the services by the grave side at each interment. The pastor of Nagold is among the dead. The sorrow scenes at the cemetery began at 9 o'clock in the morning, when the first coffins were borne on the shoulders of the townsmen through the streets to the cemetery. This continued until late in the afternoon. There is scarcely a family in the village which has not lost a member.

Chinese Pirates Rob Missionary.

Hong Kong, April 5.—Chinese pirates on April 3 held up three passenger boats 14 miles from San Shui, not far from Canton, and robbed the Rev. Dr. Charles R. Hager, an American missionary. In an interview Dr. Hager said: "Our boat and two others were anchored off a village on the Tung river, when they were simultaneously attacked at night by forty pirates, armed with Mauser rifles. They fired at us and narrowly missed me. The boats were riddled with bullets. I was divested of my clothes, cash and surgical instruments. I have reported the matter to the American consul at Canton.

Striking Miners Quiet.

Lens, France, April 9.—The striking coal miners are comparatively calm, though numerous small depredations continue to be reported. Strikers blew up 15 feet of the rails of the bridge at Toquerrel and cavalry charged and dispersed a crowd of manifestants at Noeux-Les mines. The numbers of strikers is diminishing in some sections and disorderly bands which crossed the Belgia frontier were forced back by Belgian soldiers.

Moroccan Conference Adjourns.

Algeciras, April 7.—1:40 p. m.—The Moroccan convention was signed Saturday afternoon and the conference adjourned sine die. The final session of the conference opened at 11 o'clock in the morning. A number of the wives and other female relatives of the delegates signed the convention, and the Duke of Almodovar, president of the conference, certified to the transcript of each delegation.

Presbytery Favors Union.

Knoxville, April 9.—The Knoxville presbytery of the Southern Presbyterian church, in session here, has adopted a resolution favoring church union

RAWLINGS CASE IN HIGH COURT

Looks as If No Cognigance Will be Taken.

Washington, April 9.—The Rawlings case was reached in the supreme court Friday afternoon. Colonel J. R. Cooper, representing J. G. Rawlings and Milton, Leonard and Jesse Rawlings, made an eloquent and forceful presentation of his contention that there is a federal question involved in the case brought up from the supreme court of Georgia, but at the conclusion Chief Justice Fuller stated that the court was in full possession of the facts and it would not be necessary for Attorney General Hart or Solicitor General Thomas to make an argument.

The court will take the case under advisement.

It seems probable that an early decision may be expected, since the announcement of the court is taken as evidence that it does not regard the case one for interference on its part.

This would, of course, mean that the sentence of the court below will be carried out without further legal delays.

Melting Snow Causes Damage.

Casper, Wyom., April 9.—Snow melting in the foothills, combined with the heavy fall of moisture during the past ten days, has caused unprecedented damage in central Wyoming. The Belgo-American Oil company is the principal loser. Its great oil receiver, situated on the little Popo Agie river, has been completely destroyed and 100,000 barrels of oil lost. The Belgo-American company has sustained other losses which will bring the damage into the thousands.

Two Negroes Arrested.

Macon, Ga., April 9.—Detective Tally Jenkins and Patrolman Coley have lodged Gene Daley and Dennis Shaw two negroes, in the city prison under charges of robbery after they were reported to have held up J. D. Walker, a white citizen and relieved him of his cash. The robbery was said to have been committed several nights ago, and was kept quiet until the arrests could be made. The negroes are accused of using weapons.

Train Kills Flagman.

Rome, Ga., April 9.—Charley Ray, a flagman on the Southern railway running between Chattanooga and Atlanta, and residing at Sugar Valley, was instantly killed in the Rome yards while coupling the air between a box car and a caboose of a freight train. The train backed upon him, the trucks of the car passing over his body, mashing his left side into a pulp. He died twenty minutes after being pulled out from under the box car.

Three Strangers Arrested.

Americus, Ga., April 9.—Three well dressed white strangers have been jailed here as suspicious characters, and are held upon instructions of Macon authorities, where it is believed they are wanted. In view of numerous robberies throughout the state, all suspicious characters coming are investigated or made to go. Chief of Police Fagin is confident the suspects held here are wanted in Georgia.

Chaffee Will Succeed Haines.

New York, April 9.—The Herald says that General Adna R. Chaffee very probably will succeed John P. Haines as president of the society for the prevention of cruelty to animals. The place has not yet been formally offered to General Chaffee but upon his arrival in New York early next week it is understood the matter will be laid before him. The office carries a salary of $6,000.

Whipped for Theft.

Evansville, Ind., April 9.—Police Judge Winfrey ordered the turnkey at the police station to whip Thomas Murphy, aged 16, charged with larceny. The turnkey refused. The father, however, consented, and gave him 50 lashes.

Accused by Girl.

St. Louis, April 9.—Postoffice Inspector Fulton, in charge of the St. Louis district, has been notified of the arrest of Alex Well in Little Rock, Ark., charged with sending improper postal cards to Miss Kittie Decker, of Cleveland, O.

REBEL AGENTS MAKE READY TO STRIKE

Inside Facts Regarding Russian Revolution.

WILL RAISE FUNDS IN AMERICA

In the Raising of Money to Make Revolution Effective, M. Narodny Will Be Aided by Maxim Gorky, a Noted Writer.

New York, April 9.—The Times says that some inside facts in connection with the new revolutionary movement in Russia were told Friday by one of its chief agents, who for the last five weeks has been in hiding in this city with a price of 50,000 roubles set on his head, laid by the czar's government.

This man, who appears for the present as Ivan Narodny, is 36 years of age. He was the leader of the Cronstadt uprising last October, and was the head of the provisional republic which, unknown to the outside world existed in the Baltic provinces during three weeks in November and December last, until it was snuffed out in an orgy of blood and excesses by the Cossacks, who killed Narodny's wife and two children and burned his home. It was then the price was set on Narodny's head. Prior to that he had spent four years in the prison of St. Peter and St. Paul, the grim bastile of the czar's capital.

M. Narodny, it is said, comes to this country with credentials from the Russian military revolutionists to raise funds to make effective the new Russian revolution. In this he will be aided by Nicholas Tchaikofsky, who is known as "the father of Russian revolution," and Maxim Gorky, the writer, who is due here next week.

"Our next move," said M. Narodny, "will be more far reaching and entirely different from any of the movements that have preceded it. These have been little revolts. This will be an armed revolution. The uprisings that have gone before have been more or less local in nature and generally started by some one party or organization. This movement will sweep the country and will have behind it every organization working for reform. The goal will not be a constitutional monarchy, but a republic.

"A few months ago many revolutionists would have been satisfied with a constitutional assembly. Now we will not stop short of a republic. On that point there is practically unanimity among the revolutionary bodies, who now, for the first time, are working harmoniously together through a central committee. Russia will be free."

Inconvenient to America.

Washington, April 9.—The state department has suggested to the Russians through Ambassador Rosen that the period suggested in the Russian note for the convention of the second Hague conference, namely the early part of July, would be inconvenient to America and to some of the other countries of this hemisphere, which had expected to be represented at the Hague.

Governor Sleptzoff Assassinated.

Tver, Province of Tver, Russia, Apr. 9.—While the governor of Tver, M. Sleptzoff, was passing through the principal street of the town at 3 p. m. Saturday, he was killed by the explosion of a bomb. Governor Sleptzoff was regarded as a [illegible] reactionary official, and was held responsible for the beatings administered to the "Intelligencia" by the "Black Hundred" last fall.

Will Render Dowie Powerless.

Chicago, April 9.—While John Alexander Dowie is traveling from Mexico to Zion City, measures are being taken by the officers of the Zion church to render him absolutely powerless before he can arrive among them.

Traveling Man is Found Dead.

Columbia, S. C., April 9.—J. J. Spengler, a well known traveling man, was found dead in a hotel room here. He registered two days ago from Baltimore. Heart failure was the cause assigned by the attending physician.

BIG CONVENTIONS TO BE HELD HERE

W. C. T. U. and Knights of Honor Will Hold State Meetings.

MANY DELEGATES EXPECTED

The Former Will Convene at University High School Auditorium, While the Knights of Honor Will Probably Use Masonic Hall.

Today will be the beginning of a gala time of three days' duration for Gainesville, as the Woman's Christian Temperance Union and the Grand Lodge, Knights of Honor of Florida, will hold State conventions here. As a result the members of the local W. C. T. U were busy all during Monday making arrangements for the entertainment of the delegates, which it is expected will number nearly one hundred, as it is anticipated that every Union in the State will send a representative.

The meetings will be held in the auditorium of the University High School, and the first will be held this evening, beginning at 8 o'clock. The program for this session will be of a literary nature, and a great treat is anticipated. Among the recitations will be "Poor House Nan," by little Miss Jessie Freida Till of Jacksonville, who enjoys a wide reputation for her cleverness. Mrs. W. S. Till and her daughters, Misses Jessie Freida and Florence Woodward, are expected today, and inasmuch as these little ladies are favorites in literary work, there is no doubt but that their services will be constantly in demand during the convention.

Tonight's Program.

Welcome night—"The Palms," violin duet, piano accompaniment. Misses Pansy Souter, Lila Ford and Ruth Doig.

Hymn—"All Hail the Power of Jesus' Name."

Scripture reading.

Prayer.

Florida W. C. T. U. State Song.

8:00—Addresses of Welcome:

For city—Mayor W. R. Thomas.

For schools—Professor Sheats.

Welcome song—Quartette, Mrs. Dr. Robb, M. Brooks, E. Smith, Miss Myra McMillan.

For Pastors—Rev. T. J. Nixon.

For Gainesville Union—Mrs. John E. Futch.

Solo—Mr. Goodwin.

8:45—Responses:

For the Unions of the State—Mrs. M. M. Forkum, DeLand.

For the Young People—Miss Idel Shelton, Lake City.

Duet—W. W. Ashley, Mrs. Elizabeth Smith.

Offering.

Announcements.

Benediction.

The day session of the Union will be held in the First Baptist Church, while the night ceremonies will transpire in the auditorium of the Gainesville Graded and High School.

The Grand Lodge, Knights of Honor, will convene Tuesday evening. Grand Dictator W. R. Wrighton of Pensacola will arrive today, and with him will be the West Florida delegation of this order. Every lodge in the State will send representatives, with the result that the city will be crowded with Knights of Honor.

Cured Hemorrhages of the Lungs.

"Several years since my lungs were so badly affected that I had many hemorrhages," writes A. M. Ake of Wood, Ind. "I took treatment with several physicians without any benefit. I then started to take Foley's Honey and Tar, and my lungs are now as sound as a bullet. I recommend it in advanced stages of lung trouble." Foley's Honey and Tar stops the cough and heals the lungs, and prevents serious results from a cold. Refuse substitutes. J. W. McCollum & Co.

Slight Consolation.

Some of the streets of the city are having new cement sidewalks laid down and having curbing extended out so far that it makes the roadway rather narrow. There has been some objection raised and in one or two instances the owners of property along these streets have become a trifle heated.

One man, who never gets excited over trifles, was seen to get out in the street and pace off from curb to curb. He stopped, looked up and said: "Well, there is one consolation, they can't lay much highway tax on the street, for if they do it will stop traffic."

Begin Taking Ozomulsion Today and Your Cure Begins Today

OZOMULSION

TRADE MARK

The Cod Liver Oil Emulsion "Par Excellence."

Its Vitalized Medicinal Food Properties are Very Quickly Realized.
In Bringing Healthy Color to the Cheeks of the Pale and Sallow.
In Producing Strength to the Weak, to the Feeble and the Invalid.
In Toning up the System of Convalescents from Exhausting Diseases.
In Cleansing the Entire System.
In Nourishing the Worn-out.
In Rounding Out the Thin, Peaked Faces of Children.
In Building up on their Little Bodies the Desirable Pink and White Flesh, and
In Dotting their cheeks with the Pretty Color and Dimples that make Mother's Heart Glad.

OZOMULSION
Is an Antidote for all Diseases Caused by Exposure to Cold and Wet.
To prove its Medicinal Food Merits a
Trial Bottle Free by Mail
Will be sent on request. Write by letter or postal card to
Ozomulsion Co., 98 Pine St., New York.
All Druggists—Two sizes—50c. and $1.00.

Left His Rifle.

In his eagerness to catch his train Monday, A. R. Scruggs, who has business in Branford and vicinity, rushed to the ticket window of the Atlantic Coast Line, secured a ticket to that point, and when Conductor Stokes warned "all aboard," rushed out and left a valuable repeating rifle leaning against the railings of the ticket office. He missed the gun as soon as he boarded the train, however, and telegraphed to Agent Goodwin to take care of the piece. It was secured and will be shipped to Mr. Scruggs at Branford today.

While Mr. Scruggs declares that he was going to Branford on business, his friends on the train good-naturedly declared that they believed he was on a "hunting spree"—and the peculiar thing is that he did not deny it. However, the incident passed off pleasantly, and whether Mr. Scruggs was hunting or not, his friends will congratulate him that he secured the rifle, which was a very handsome one.

Is The Moon Inhabited?

Science has proven that the moon has an atmosphere which makes life in some form possible on that satellite; but not for human beings, who have a hard enough time on this earth of ours, especially those who don't know that Electric Bitters cure headache, biliousness, malaria, chills and fever, jaundice, dyspepsia, dizziness, torpid liver, kidney complaints, general debility and female weaknesses. Unequalled as a general tonic and appetizer for weak persons and especially for the aged. It induces sound sleep. Fully guaranteed by all druggists. Price only 50c.

Church and Pastor.

The Baptist church held their quarterly meeting on the first of this month, and the membership shows 229 active members. The pastor, Rev. S. B. Rogers, is an indefatigable worker for the cause of Christ, and he is deserving of the highest praise for his persistent effort.

While he does his utmost to draw people to his church, his Christian work is not confined to denomination, and he is always ready to devote his time, and too many times his money, where there is distress or the need of a helping hand.

There are only a few who know what the pastor has to endure at times to alleviate the sufferings of others, or they would be more in sympathy with these workers for the salvation of the world.

The Original.

Foley & Co., Chicago, originated Honey and Tar as a throat and lung remedy, and on account of the great merit and popularity of Foley's Honey and Tar many imitations are offered for the genuine. These worthless imitations have similar sounding names. Beware of them. The genuine Foley's Honey and Tar is in a yellow package. Ask for it and refuse any substitute. It is the best remedy for coughs and colds. J. W. McCollum & Co.

Raise Telegraphers' Pay.

Savannah, Ga., April 9.—The Central of Georgia railway has announced that it will immediately increase the salary of its corps of 350 telegraphers and telegraph agents 15 per cent. This increase is announced after conferences between officials and the company and L. O. Tanquary, deputy president of the Order of Railroad Telegraphers.

To the Democratic Voters of Florida:

Under the present system of nominating your public servants for office, each of you have a right say who shall be your nominees.

It being impossible for the individual voter to know, personally, each candidate who offers himself for a State office, the undersigned introduces himself to you through the medium of the press. Judges of the courts of Florida have never made it a practice to solicit votes by personal appeal. Members of the Railroad Commission are judges. They decide certain matters between the great corporations and the people. It would be unfair, therefore, while others are attending to the duties they are paid to perform, for another individual seeking the position to take advantage of this.

I live at Lake City, Florida; I am a candidate for Railroad Commissioner; I am a Virginian by birth; entered the Confederate navy when 12 years of age, and surrendered with the naval forces under Gen. Joseph E. Johnston, at Greensboro, N. C., in 1865; I have resided in Florida for over 22 years; have been in the newspaper business all that time; have diligently and faithfully worked for the upbuilding and development of the State during all these years, and my every effort in the future will be to that end, in whatever position I may hold; am thoroughly acquainted with the wants and needs of every section of Florida, as my acquaintanceship and travel has led me at times into every county within its borders; have twice been chosen to represent you in Democratic National Conventions; have been connected with the State Senate in Florida since 1887, most of the time as Secretary, and can confidently refer, as to my faithful attention to the duties imposed upon me, to any member of the Legislature during that time, as well as to the records in the archives of the State, it being a fact that these records have never been attacked in the courts.

Railroad commissions of nearly all the States of the Union have, where the powers given are judiciously exercised, proven of great benefit to the general public, and there is no reason why Florida should be an exception to the rule. Experience has pointed out defects in our Railroad Commission law that are being remedied by the Legislature at each session, and by this process within a few years we will doubtless have a law that will be all that it should be in the interest of the people.

I am confident of my ability to fill the office acceptably and efficiently, and pledge myself, if nominated and afterwards elected, to administer the duties of the office fairly and impartially.

The State of Florida has wonderful possibilities before it, and in my humble opinion no agency can be such a potent factor in its development as the Railroad Commission. For this reason the voter should weigh carefully the claims of everyone who offers for the place. This announcement is a direct personal appeal to you individually. Two members of the board are to be selected. I want to be one of them. I want your vote and support. Should you choose me, I promise that you shall never have cause to regret it.

I believe my large acquaintanceship in your county (Alachua), to whom I refer you, will vouch for my fitness for the office.

As any loyal Democrat would do, I pledge myself to abide by the result of the primary, and will support the nominees thereof at the regular election.

Very respectfully,
T. J. Appleyard.

Lake City, Fla., April 9, 1906.

Stomach and Liver Trouble Cured.

Orino Laxative Fruit Syrup cures stomach and liver trouble, as it aids digestion and stimulates the liver and bowels without irritating these organs like pills and ordinary cathartics. It cures indigestion and sick headache and chronic constipation. Orino Laxative Fruit Syrup does not nauseate or gripe and is mild and pleasant to take. Refuse substitutes. J. W. McCollum & Co.

Seaboard Parlor Cars.

The Seaboard Air Line operates buffet parlor cars between Waldo and Tampa on train leaving Waldo that connects with the morning train from Gainesville.

Pale? Thin?

How is it with the children these days? Have they plenty of grit, courage, strength? Or are they thin, pale, delicate? This reminds you of Ayer's Sarsaparilla. It does great things for children. It gives them a good appetite, improves their digestion, builds up their general health. Ask your doctor if he endorses this.

We have no secrets! We publish the formulas of all our medicines. J. C. Ayer Co., Lowell, Mass.

S.S.S. PURELY VEGETABLE

The fact that S. S. S. is a purely vegetable preparation, containing not the slightest trace of mineral in any form, has been one of the strongest points in its favor during its forty years of existence. It is recognized everywhere not only as the best of all blood purifiers, but the one medicine that can be taken with absolute safety by the youngest child or the oldest member of the family. Next in importance to removing the cause of any disease is the condition in which the system is left after a course of medical treatment. Medicines containing mercury, potash or other strong mineral ingredients often do permanent injury by eating out the delicate lining and tissues of the stomach, producing chronic dyspepsia, unfavorably affecting the bowels and so damaging the system that even if the original cause of the disease has been removed, it is left in such a deranged and weakened condition that the health is permanently impaired. S. S. S. enjoys the distinction of being the only blood medicine on the market that does not contain a mineral property in some form. Being made entirely of roots, herbs and barks it is absolutely harmless to any part of the system, and while curing disease adds strength and health to every part of the body. S. S. S. removes all poisons, freshens and purifies the blood and gives better and more lasting results than any other blood medicine. S. S. S. is the very best treatment for Rheumatism, Catarrh, Scrofula, Sores and Ulcers, Skin Diseases, Contagious Blood Poison and all troubles due to an impure or poisoned blood supply. Besides being the King of blood purifiers S. S. S. is the best and most invigorating of all tonics.

$1,000 REWARD IF NOT PURELY VEGETABLE.

THE SWIFT SPECIFIC CO., ATLANTA, GA.

B. F. JORDAN
INSURANCE

FIRE, LIFE AND ACCIDENT IN THE OLDEST AND BEST COMPANIES

PORTER BLOCK GAINESVILLE

SEABOARD
Air Line Railway
....FOR....
Savannah, Columbia, Camden, Southern Pines, Raleigh, Richmond, Washington, Baltimore, Philadelphia, New York.

Two Elegant Trains Daily.
Seaboard Express.
Seaboard Mail.

MODERN - PULLMAN - EQUIPMENT

Only Line Operating
Daily Through Pullman Sleepers from Jacksonville to New Orleans

For full information and sleeper reservations call on any agent Seaboard or write A. O. MacDONELL, Asst. General Passenger Agent, S. C. BOYLSTON, Jr., Passenger Agent,
JACKSONVILLE, FLORIDA.

Take The Atlantic Coast Line
FOR ALL EARTHLY POINTS

North Via Dupont or Jacks'nville East Via Dupont or Jacksonville South Via P. & O. Steamship Line West Via Dupont, or Jack'ville and Montgomery

Rapid Transit and Unsurpassed Service

Time Table in effect March 26, 1906.

Depart For	GAINESVILLE	Arrive From
6:00 p m Daily	High Springs and Intermediate Points	8:15 a m Daily
12:15 p m Daily	Ocala, Leesburg and Tampa, and Intermediate Points	3:40 p m Daily
1:50 p m Daily	Palatka, Jacksonville, North, East and West	1:35 p m Daily
12:05 p m Daily	High Springs, Waycross, Savannah, Brunswick, Albany, Atlanta all Points North, East West	8:15 p m Daily
3:25 p m Daily	Rochelle, Micanopy and Citra	9:55 a m Daily
8:50 a m Daily ex. Monday	High Springs	7:20 p m Daily ex. Sunday

Interchangeable Mileage Tickets, good over 13,000 miles of among the principal railways in the Southern States, are on sale by the principal agents.

Through Pullman sleeper Port Tampa to New York, via Atlantic Coast Line; also via Atlantic Coast Line and Southern Railway.

For complete information, call on

J. A. GOODWIN, Ticket Agent, Gainesville.

Address:
FRANK C. BOYLSTON, Dis. Pass. Agt., W. D. STARK, Trav. Pass. Agt.
138 W. Bay st., Astor Building, Jacksonville, Fla.
W. J. CRAIG, Passenger Traffic Manager, Wilmington, N. C.

SHOOTING AFFRAY AT ALACHUA SATURDAY

John Warren Got a Shotgun After Foreman C. C. Ivey.

DISCHARGED WEAPON AT HIM

At a Range of Only a Few Feet, but No Shots Took Effect—Warren Wounded in Leg and Captured and Now Serving Jail Sentence.

Judging from reports, which come from an authentic source, there was "something doing" in the shooting line at Alachua Saturday night, with the result that C. C. Ivy, foreman of the construction gang of the Western Union Telegraph Company, came within a scratch of being killed, and his aggressor, John Warren, a negro section hand on the Atlantic Coast Line, lies in the Alachua town prison with a painful, though not necessarily serious, bullet wound in his right leg.

From the evidence which could be secured, it appears that Warren, who has been an employe of the section gang of the Atlantic Coast Line for the past three years, was drinking Saturday afternoon. About dark he wended his way to the passenger station of the Atlantic Coast Line, where the construction cars of the Western Union are sidetracked, pending some work being done there. Foreman Ivy, with his wife and child, occupies one of the cars, and Warren approached this car, swearing and using indecent language. Mr. Ivy ordered him away, but instead of complying with this command it seemed that the man became all the more disorderly, when Mr. Ivy, who says that Warren cursed him, picked up a rock and struck the negro. Warren retreated in the meantime, declaring that he would "get even." True to his threat, in a few moments he returned with a shotgun. Mr. Ivy was standing at one end of the car, and before he realized his hazardous predicament Warren had advanced to within less than a car's length, and, leveling both barrels discharged them at the white man almost simultaneously.

Strange to say, however, the shots did not take effect, only one shot entering the sleeve of his shirt. Mr. Ivey immediately went into the car, secured a pistol, and began firing upon the negro, who did not attempt to move. In the meantime the gunshots had attracted the attention of others, and almost before Mr. Ivy was ready to fire, there were other shots. One of the bullets entered the negro's leg, when he sank to the ground, and was arrested by Marshal Powell, who had arrived on the scene just as the shooting began. He was taken to the town prison and a physician summoned, who dressed his wound and gave him proper attention.

Warren was arraigned before Mayor LeRoy N. Pearce Monday morning upon a charge of disorderly conduct and discharging firearms in the town limits, and was sentenced to pay a fine of $25 and costs or spend two months in jail. Having failed to respond with the amount of the fine, he is now in prison.

When the town authorities of Alachua will have finished with this man, the county will probably take up his case, and he will be taught that it pays to be good before he is through with this trouble.

Warren is said to be a dangerous man when he is drinking. He came to Alachua from Georgia about three years ago.

Vinol builds you up
and keeps you up

Vinol

Our delicious Cod Liver preparation without oil.

Better than old-fashioned cod liver oil and emulsions to restore health for

Old people, delicate children, weak run-down persons, and after sickness, colds, coughs, bronchitis and all throat and lung troubles.

Try it on our guarantee.

W. M. Johnson, Druggist

I WILL SELL YOU

FOR THE NEXT

Three Days Only:

24 lbs. Faultless Flour for	75c
18 lbs. Standard Granulated Sugar for	$1.00
1 package Nonesuch Mince Meat	10c
1 package Eggo-See, THE SAME AS FORCE.	10c
1 package Grape Nuts	13c
1 package Shredded Wheat Biscuits	13c
1 package Cream of Wheat	17c
1 pound Cream Cheese	18c
1 pound THE BEST ELGIN BUTTER	33c
7 bars Swift's Pride Soap	25c
Heinz's Pickles of all kinds.	

My GROCERIES are all fresh. Give me a call.

S. F. BROOKS,

112 West Main St. S. Phone 235.

Services at Holy Trinity Church.

The services at Holy Trinity Church during the remainder of holy week will be as follows:

Tuesday—7 a. m. and 4:30 p. m.
Wednesday—7 a. m., 9 a. m. and 7:30 p. m.
Thursday—4:30 p. m. and 7:30 p. m.
Friday—10 a. m. and 7:30 p. m.
Saturday—7 a. m. and 4:30 p. m.

The services Thursday night will be a celebration of the holy communion in commemoration of our Lord's institution of that sacrament, and the afternoon service on Saturday will be a special service for the administration of baptism, as was the custom of the ancient church on Easter evening.

A Dandy For Burns.

Dr. Bergin, Pana, Ill., writes: "I have used Ballard's Snow Liniment; always recommended it to my friends, as I am confident there is no better made. 'It is a dandy for burns.' Those who live on farms are especially liable to many accidental cuts, burns, bruises, which heal rapidly when Ballard's Snow Liniment is applied. It should always be kept in the house for cases of emergency." 25c, 50c and $1. Sold by W. M. Johnson.

Low Round-Trip Rates via L. & N.

The Louisville & Nashville R. R. will sell round-trip tickets from Jacksonville to points shown on dates indicated. Proportionately low rates from other points.

$12 55—New Orleans and return, account Confederate Veterans' reunion. Tickets sold 22nd, 23rd and 24th with final return limit April 30th. Tickets can be extended until May 21st. Stop-overs allowed.

$75 50—Los Angeles and San Francisco and return, account meeting Imperial Council Mystic Shrine. Tickets sold April 24th to May 4th, inclusive, with final return limit July 31st. Tickets good going via one route and returning another. Liberal stop-overs allowed.

$77 50—Los Angeles and San Francisco and return, account Convention National Educational Association. Tickets sold June 24th to July 4th, inclusive, with final return limit September 15th. Tickets good going one route, returning another. Liberal stop-overs allowed.

For rates from other points, maps, schedules and full instruction, call on or write Geo. E. Herring, 118 West Bay street, Jacksonville, Fla.

Chamberlain's Salve.

This salve is intended especially for sore nipples, burns, frost bites, chapped hands, itching piles, chronic sore eyes, granulated eye lids, old chronic sores and for diseases of the skin, such as tetter, salt rheum, ring worm, scald head, herpes, barbers' itch, scabies or itch and eczema. It has met with unparalleled success in the treatment of these diseases. Price 25 cents per box. Try it. For sale by all druggists.

NEWS OF CITY AND COUNTY CONDENSED

Miss Tillie Cook has a position in an Ocala store.

George Taylor of Palmer was in the city yesterday.

H. J. Dowling of Waldo was in the city on Monday.

Philip Miller was home from Jacksonville over Sunday.

J. M. Holt of Newberry was a caller in the city on Monday.

A. R. Scruggs of Tampa was a caller in the city on Monday.

George K. Robinson of Ocala was in the city yesterday on business.

Mrs. A. H. Leonard has returned from a visit to her children at Tampa.

Professor T. P. Montgomery, principal of the Fairbanks school, was in the city yesterday.

Mrs. Rosa Waters returned on Monday from Hickman, where she visited her husband over Sunday.

E. C. Fisher has moved from South Gainesville to the house that is adorned with the national colors in East Gainesville.

A. U. Hilleary of Micanopy, one of our enterprising Alachua county citizens, was inhaling the atmosphere of our city on Monday.

Jesse James bobbed up serenely in the mayor's court Monday morning, paid his assessment of $5 and costs for disorderly conduct and passed out again among the busy throng.

Mr. and Mrs. B. F. Hampton and children have arrived in the city from Jacksonville. Friends will be glad to learn that they have decided to remove to Gainesville, where they resided for years prior to going to Jacksonville a little more than a year ago.

Rev. F. R. Bridges, presiding elder of the Gainesville District, M. E. Church, South, filled the pulpit at Kavanaugh Church Sunday, delivering two able sermons to large congregations. Mr. Bridges is an eloquent and earnest speaker, and impressed his hearers deeply.

Hon. E. S. Crill of Palatka, who was a member of the State Senate at the last session of the Legislature, was in the city yesterday. Senator Crill is up for re-election, and there is no doubt but what he will be the choice of the people of Putnam county. He is a conservative business man and has shown himself to be a careful legislator.

Mr. Hunt of Kentucky, who has been connected with the construction of the sewerage plant in Palatka, has arrived in the city, and will be engaged in the work with Contractor Beeman here. Mr. Hunt's family are expected from Palatka in a day or two, and he has secured pleasant quarters at the home of Mrs. Tinsley, 202 S. Pleasant street.

Among the prominent visitors to this city is Hon. T. J. Appleyard of Lake City, editor and publisher of The Florida Index, and one of the most talented writers and most widely known newspaper men in Florida. "Col. Thomas" is prominent as a member of the Knights of Honor, and is here to attend the session of the Grand Lodge, which convenes today.

Ora Stewart, who has been spending the winter in Gainesville with his wife and little daughter, will leave this afternoon for his home at Rives Junction, Mich. Mrs. Stewart and daughter expect to remain here for about a month longer, as she came for her health and is gaining quite rapidly. Mr. Stewart is satisfied that Florida is a coming State, and he may return next winter. He is a good farmer and we hope he may decide to locate in Alachua county.

Devil's Island Torture

Is no worse than the terrible case of piles that afflicted me 10 years. Then I was advised to apply Bucklen's Arnica Salve, and less than a box permanently cured me, writes L. S. Napier of Rugles, Ky. Heals all wounds, burns and sores like magic. 25c at all druggists'.

WILLIAM ANDERSON

BICYCLES and Electrical Supplies.

Agency for leading Bicycles. Repairing done promptly. Electrical work of all kinds.

113 W. UNION ST.

WHO SHE WAS

SKETCH OF THE LIFE OF LYDIA E. PINKHAM

And a True Story of How the Vegetable Compound Had Its Birth and How the "Panic of '73" Caused it to be Offered for Public Sale in Drug Stores.

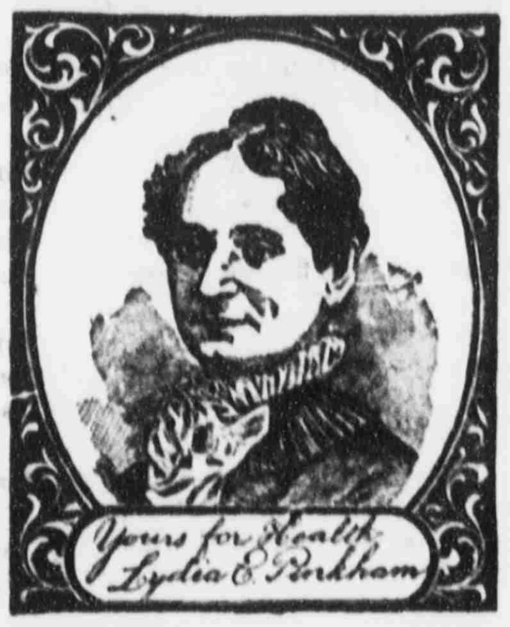

This remarkable woman, whose maiden name was Estes, was born in Lynn, Mass., February 9th, 1819, coming from a good old Quaker family. For some years she taught school, and became known as a woman of an alert and investigating mind, an earnest seeker after knowledge, and above all, possessed of a wonderfully sympathetic nature.

In 1843 she married Isaac Pinkham, a builder and real estate operator, and their early married life was marked by prosperity and happiness. They had four children, three sons and a daughter.

In those good old fashioned days it was common for mothers to make their own home medicines from roots and herbs, nature's own remedies—calling in a physician only in specially urgent cases. By tradition and experience many of them gained a wonderful knowledge of the curative properties of the various roots and herbs.

Mrs. Pinkham took a great interest in the study of roots and herbs, their characteristics and power over disease. She maintained that just as nature so bountifully provides in the harvest-fields and orchards vegetable foods of all kinds; so, if we but take the pains to find them, in the roots and herbs of the field there are remedies expressly designed to cure the various ills and weaknesses of the body, and it was her pleasure to search these out, and prepare simple and effective medicines for her own family and friends.

Chief of these was a rare combination of the choicest medicinal roots and herbs found best adapted for the cure of the ills and weaknesses peculiar to the female sex, and Lydia E. Pinkham's friends and neighbors learned that her compound relieved and cured and it became quite popular among them.

All this so far was done freely, without money and without price, as a labor of love.

But in 1873 the financial crisis struck Lynn. Its length and severity were too much for the large real estate interests of the Pinkham family, as this class of business suffered most from fearful depression, so when the Centennial year dawned it found their property swept away. Some other source of income had to be found.

At this point Lydia E. Pinkham's Vegetable Compound was made known to the world.

The three sons and the daughter, with their mother, combined forces to restore the family fortune. They argued that the medicine which was so good for their woman friends and neighbors was equally good for the women of the whole world.

The Pinkhams had no money, and little credit. Their first laboratory was the kitchen, where roots and herbs were steeped on the stove, gradually filling a gross of bottles. Then came the question of selling it, for always before they had given it away freely. They hired a job printer to run off some pamphlets setting forth the merits of the medicine, now called Lydia E. Pinkham's Vegetable Compound, and these were distributed by the Pinkham sons in Boston, New York, and Brooklyn.

The wonderful curative properties of the medicine were, to a great extent, self-advertising, for whoever used it recommended it to others, and the demand gradually increased.

In 1877, by combined efforts the family had saved enough money to commence newspaper advertising and from that time the growth and success of the enterprise were assured, until today Lydia E. Pinkham and her Vegetable Compound have become household words everywhere, and many tons of roots and herbs are used annually in its manufacture.

Lydia E. Pinkham herself did not live to see the great success of this work. She passed to her reward years ago, but not till she had provided means for continuing her work as effectively as she could have done it herself.

During her long and eventful experience she was ever methodical in her work and she was always careful to preserve a record of every case that came to her attention. The case of every sick woman who applied to her for advice—and there were thousands—received careful study, and the details, including symptoms, treatment and results were recorded for future reference, and to-day these records, together with hundreds of thousands made since, are available to sick women the world over, and represent a vast collaboration of information regarding the treatment of woman's ills, which for authenticity and accuracy can hardly be equaled in any library in the world.

With Lydia E. Pinkham worked her daughter-in-law, the present Mrs. Pinkham. She was carefully instructed in all her hard-won knowledge, and for years she assisted her in her vast correspondence.

To her hands naturally fell the direction of the work when its originator passed away. For nearly twenty-five years she has continued it, and nothing in the work shows when the first Lydia E. Pinkham dropped her pen, and the present Mrs. Pinkham, now the mother of a large family, took it up. With woman assistants, some as capable as herself, the present Mrs. Pinkham continues this great work, and probably from the office of no other person have so many women been advised how to regain health. Sick women, this advice is "Yours for Health" freely given if you only write to ask for it.

Such is the history of Lydia E. Pinkham's Vegetable Compound; made from simple roots and herbs; the one great medicine for women's ailments, and the fitting monument to the noble woman whose name it bears.

ABSTRACT & REALTY COMPANY

(Incorporated)

E. E. VOYLE, MGR.

Abstracts of Title and full information furnished regarding lands in this county. Our manager has lived in this county thirty years and is thoroughly conversant with land titles.

E. E. VOYLE,

FIRE, ACCIDENT, BURGLARY AND INDEMNITY INSURANCE. Representing a number of prominent American and English companies.
REAL ESTATE AND CITY LOANS.

Gainesville : : Florida

The question of Title the first consideration for the investor.

THE ALACHUA COUNTY ABSTRACT CO., Inc.

ESTABLISHED [illegible]

Renders reliable services of every sort along the line of Land Titles in the State of Florida, particularly Alachua county.

SPECIALTIES: Abstracts of Titles; Tax Sale Searches; Agents for Non-Resident Land Owners; Plats of Counties, Towns, Etc.

References: First National Bank of Gainesville. H. F. Dutton & Co., Bankers.

The DAILY Sun

Entered at the Post Office at Gainesville, Fla., as second-class mail matter.

H. H. McCREARY.......Editor and Publisher.

W. W. ASHLEY............Associate Editor.

JESSE E. BURTZ.................City Editor.

F. M. PREWITT..... Supt Composing Rooms.

OFFICE: PORTER BLOCK.
625 W. Main Street, S. TELEPHONE 43-2

THE DAILY SUN, published every morning except Monday, delivered by carrier in the city, or mailed to any part of the United States, postage free, for $5 a year; $2.50 six months; $1.25 three months; or 50 cents for five weeks--strictly in advance.

Reading notices in local column 10 cents a line for first insertion, and 5 cents for each additional insertion.

Rates for display advertising made known on application.

The Twice-a-Week Sun is an eight-page, forty-column paper, published every Monday and Thursday, and contains all the news of the week, local, State and general, and will be mailed, postage free, to any part of the United States or Canada, for $1.00 a year--in advance.

All advertising bills become due after first appearance of advertisement, unless otherwise stipulated in contract. Parties not known to us will be required to pay for advertising in advance. Address, THE DAILY SUN,
GAINESVILLE, FLA.

It is cool enough at Pensacola for indoor baseball.

The amendment should be defeated. Don't overlook it when you vote.

The Fort Pierce News has been awarded the contract to print the delinquent tax list for St. Lucie county.

Dowie has made a demand for his rights at Zion City. He denies dabbling in stocks, because he had something better.

West Palm Beach expects to have a new hotel to be called The Jefferson, to be named in honor of the late Joseph Jefferson.

If the Everglade bog is said to be in danger of burning up if drained, why not go ahead with the work and then start a peat factory?

Some fellow from Michigan has been writing mean things about Miami, and we assure The Record of that city that he can't get the people up there to believe it.

The actions of the City Council should be published sufficiently to let the people know what they have got to put up with. The proceedings should be made public.

It is refreshing to look at the State papers and note the few "organs" there are to be found. An "official paper" looks all right, but an "official organ" seems a trifle out of date.

Shirt waists are still as popular as ever, and it is a very good notion to keep them in vogue. The ladies abhor pockets, and the pelican shirtwait answers the purpose of half a dozen.

The railroads of the country are taking advantage of the coal strike and pulling off all the trains they dare to cripple business. If they can't run things in one way, they try another.

The stepping off of Governor Slepsoff, the Russian murderer, by the bomb route, was only the natural outcome of his cruelty. While bomb-throwing is despicable, Russian tyranny is despotic.

After telling a bunch of tourists that there was no accommodations for them in Bartow, the Lakeland paper, in an apology, calls Bartow a "village." There should be a county division down there and a tight board fence put up between the two counties.

The Pensacola Journal of last Sunday contained 24 pages and it was one of the best papers we have seen turned out in Florida for many a day. It was the Easter number. The Journal is a paper every Floridian should feel proud of and is growing better every day.

The Fort Myers Press has been making several changes in its make-up and now has the old, reliable style of correspondence on first page, editorial on fourth and local news on page five. The Press is one of the reliable sort, however, and Bro. Isaacs will now have an opportunity to express his sentiments in the proper "form."

WANT PARDONS.

There were cases for pardon considered by the State Pardoning Board last Thursday and Friday, at Tallahassee, only two of which were granted, as follows.

Application of Forrest Clark, who was convicted in the circuit court of Columbia county in the spring of 1904, of the crime of "burglary," and sentenced to five years in the penitentiary, was considered and it appearing that more than two years of the sentence had been served and the prisoner has been of excellent behavior and full restitution of the stolen property having been made, he was granted a conditional pardon.

Application of Green Gilbert, who was convicted in the county court of Dade county, January 6, 1905, of the crime of vagrancy, and sentenced to six months at hard labor in the county jail, was considered and it appearing that more than three months imprisonment had been served, and the judge of the court who pronounced the sentence recommending that a pardon be granted, he was granted a full and free pardon.

John J. Ward of Walton county, sent up for eight months, October, 1905, for selling liquor in a dry county, in lieu of paying $500 fine and costs, had the fine cut to $250.

Sam Sheppard, sent up from Alachua county for five years, muderous assault, will have to furnish further testimony.

Benjamin F. Stevens, Escambia county, life for murder, was denied.

William Ponds, Walton county, two years, for attempted manslaughter, denied.

Application of Lee Gatewood, who was convicted in the circuit court in Pasco county, in 1900, of the crime of manslaughter, and sentenced to twenty years in the State prison at hard labor, was considered and denied.

George Caldwell and Nelson Larkins, the Leon county murderers, sentenced to be hung, were denied a pardon.

John Henry Johnson, sent up from Polk county for life for murder, was passed for further testimony.

Dan Johnson, sent up from Walton county for violating liquor law, to $600 fine and costs of prosecution, or ten months, will be compelled to serve the ten.

George Clark, servinga sentence at the reform school, Marianna, will need, better testimony and more of it to get any rebate on his sentence.

A VOICE FROM THE COUNTRY.

Editor Sun: I see in The Sun where one of the candidates for State Senator did not want a country man to decide who should come down and not run. I understand he said it was a city matter, and he did not want any man from the country to decide. Will he need the country men to vote for him on May 15th? But I think we will vote for H. H. McCreary, as we have always stood by him and are glad to know he suggested a man from the country to put on the committee.

We will also vote for J. M. Rivers for State Attorney, and W. N. Sheats and Charley Hodge for Representatives in the Legislature. I guess we will keep the old school board and the same county commissioners by adding W. J. Mathews, and we must not forget J. C. McGrew and T. J. Love.

Newberry, Fla. VOTER.

W. W. Averill, a Tampa job printer, will sue The Herald, Times and Globe papers each for $10,000, for calling him a "scab." They should know better, as there is no such thing in the fraternity. They have "rats" but to call a printer a "scab" is the same as calling him a blacksmith.

$100 Reward, $100.

The readers of this paper will be pleased to learn that there is at least one dreaded disease that science has been able to cure in all its stages, and that is catarrh. Hall's Catarrh Cure is the only positive cure now known to the medical fraternity. Catarrh being a constitutional disease, requires a constitutional treatment. Hall's Catarrh Cure is taken internally, acting directly upon the blood and mucous surfaces of the system, thereby destroying the foundation of the disease, and giving the patient strength by building up the constitution and assisting nature in doing its work. The proprietors have so much faith in the curative powers that they offer One Hundred Dollars for any case that it fails to cure. Send for list of testimonials.

Address F. J. CHENEY & Co., Toledo, Ohio.

Sold by all druggists, 75c.

Take Hall's Family Pills for constipation.

The suggestion of Judge Parker that the next Democratic candidate for President be a Southern man may not be accomplished at the next election, but there is no good reason why it should not be. The South has many favorite sons who would admirably fill that great office and with departing prejudices and a united country which is now evident, the bars will be thrown down and no imaginary barrier will shut out candidates from every section. There are many men in the South who are deeply interested in the welfare of the country and would put an honesty of purpose in the office that would be indeed gratifying to every man in every section of our country.

The amount of improvements going on about the city is surprising. Many residents are putting down cement walks, parking, driveways, and otherwise beautifying their homes in a substantial manner, giving the city a very attractive appearance as well. The streets will be as beautiful as any to be found in the State, and visitors are delighted with the shaded walks that are to be found everywhere. Gainesville people have just cause to be proud of their city, and when we realize that something over $100,000 will be expended in public improvements this year, and a much larger sum for private parties, one can get a faint idea of what we are doing.

Miami is to have a Black Maria or "hurry-up" wagon, to assist the police in running in offenders of the city laws.

PRESS THE BUTTON

EAGLE FLASH SELF FILLING FOUNTAIN PEN.

The Simplest—Surest—Safest—Handiest — and only Perfect Self-filling Pen. No glass filler—no ink to spill—no clogging or shaking.

You simply press the button (as in the picture) and the pen fills in a "flash."

Writes the instant it touches the paper

Eagle Flash $1.50

No. 25 with 14 karat solid gold pen point — finest vulcanized rubber and fully guaranteed.

Eagle "Flash" No. 25 with gold bands, $2.50
Eagle "Flash" No. 26 large size, . . $3.00
with gold bands, $4.00

Sold by Stationers and Other Stores

Ask YOUR DEALER. If he doesn't sell you the Eagle "FLASH" Fountain Pens then send the retail price direct to us. Each pen absolutely guaranteed.

Eagle Pencil Co.
Manufacturers
377 Broadway, New York

ORINO
Laxative Fruit Syrup
Pleasant to take

The new laxative. Does not gripe or nauseate. Cures stomach and liver troubles and chronic constipation by restoring the natural action of the stomach, liver and bowels.

For Sale by J. W. McCollum & Co.

BIG G
CURES in 1 to 5 days. Guaranteed not to stricture. Prevents Contagion. THE EVANS CHEMICAL CO. CINCINNATI, O. U. S. A.

MEN AND WOMEN.

Use Big G for unnatural discharges, inflammations, irritations or ulcerations of mucous membranes. Painless, and not astringent or poisonous.

Sold by Druggists, or sent in plain wrapper, by express, prepaid, for $1.00, or 3 bottles $2.75. Circular sent on request.

PATENTS

PROCURED AND DEFENDED. Send model, drawing or photo, for expert search and free report. Free advice, how to obtain patents, trade marks, copyrights, etc., IN ALL COUNTRIES. Business direct with Washington saves time, money and often the patent.

Patent and Infringement Practice Exclusively.

Write or come to us at
523 Ninth Street, opp. United States Patent Office,
WASHINGTON, D. C.

C. A. SNOW & CO.

Do Not Neglect a Cold.

Every cold weakens the Lungs, lowers the Vitality and makes the system less able to withstand each succeeding cold, thus paving the way for more serious diseases.

CAN YOU AFFORD TO TAKE SUCH CHANCES?

BALLARD'S HOREHOUND SYRUP

PERMANENTLY CURES

Consumption, Coughs, Colds, Sore Throat, Asthma, Croup, Whooping Cough, Bronchitis, Hoarseness, Sore Lungs.

EVERY MOTHER SHOULD KNOW THAT BALLARD'S HOREHOUND SYRUP CONTAINS NO OPIATES, DOES NOT CONSTIPATE CHILDREN AND WILL POSITIVELY CURE CROUP AND WHOOPING COUGH.

MRS. SALLIE LOCKEAR, Goldthwaite, Tex., says: "We have used Ballard's Horehound Syrup in my family for several years, and it always gives satisfaction. When the children had Croup and Whooping Cough it always relieved them at once, and I would not be without it in the house, as it is the BEST MEDICINE we know of."

Best Remedy for Children. Every Bottle Guaranteed.

THREE SIZES: 25c, 50c and $1.00.

BALLARD SNOW LINIMENT CO., ST. LOUIS, MO.

SOLD AND RECOMMENDED BY
W. M JOHNSON, Gainesville.

If You Are Insured..

In a Company that is Responsible, Have a Policy Correctly Written With Liberality of Policy Contract and the Company Pays Losses Promptly

You Are Assured

That no serious loss can overcome you without you have some refuge.

Fire, Life, Accident and Health Insurance.

None but Reliable Companies Represented.

A. M. CUSHMAN,

Information cheerfully furnished. GAINESVILLE, FLORIDA

Established 1878

H. F. DUTTON & CO.

BANKERS.

Do a general banking business, buy and sell Foreign and Domestic Exchange. The accounts of banks, bankers, corporations, farmers, merchants and others received on favorable terms. Special facilities fo making collections on all accessible points in the United States.

GAINESVILLE, FLORIDA

Gainesville & Gulf Railway Company

THE FRUIT & VEGETABLE ROUTE OF FLORIDA.

Time Table in effect March 25, 1906.

No. 5. Daily Ex Sun	No. 3 Daily	No. 1. Daily.	STATIONS.	No. 2. Daily.	No. 4 Daily.	No. 6 Daily Ex Sun
Lv P M	Lv A M	Lv P M		Ar. A M	ArPM	Ar A M
....	9 00	8 20	.......Sampson City......	7 00	7 15	....
....	9 12	8 32	...............Graham........	6 45	7 03	....
....	9 25	8 40	................Cyril............	6 35	6 50	....
....	9 45	8 55	.........Bellamy....	6 23	6 30	....
....	10 00	9 08	........Ellithorpe........	6 12	6 14	....
....	10 10	9 15	A. C. L. Crossing....	6 05	6 05	....
....	10 15 Ar	9 20 Ar	.......Gainesville.......	6 00	6 00lv	....
4 10Lv	12 00Lv	....		....	5 00ar	11 10
4 13	12 02	....	S. A. L. Crossing.....	....	4 58	11 07
4 20	12 03	....	Lower Switch	....	4 57	11 05
4 25	12 18	....	Cannon's Crossing	....	4 45	10 50
4 40	12 22	....	.........Rocky Point........	....	4 40	10 40
4 55	12 35	....	..........Wacahoota........	....	4 20	10 20
5 10	12 47	....	............Olyatt...........	....	4 10	10 05
5 15	12 50	....	.........Kirkwood..........	....	4 05	10 00
5 20	12 55	....	..........Tacoma............	....	4 00	9 50
5 30	1 05	....	.........Micanopy	....	3 45	9 40
5 37	1 15	....	Tuscawilla	....	3 25	9 10
5 40	1 20	....	.........Lake Simonton.......	....	3 20	9 05
5 45	1 25	....	..........Hickman............	....	3 10	8 55
5 50	1 30	....	..........Southside.......	....	3 05	8 50
5 55	1 35	....	..........Dungarvan	....	2 55	8 45
6 00	1 45	....	..............Irvine..............	....	2 47	8 40
6 05	1 50	....	Fort Drane	....	2 37	8 20
6 10	2 00	....	............Fairfield..........	....	2 30	8 15
Ar P M	Ar P M	Ar P M		Lv A M	LvPM	Lv A M

No. 3 and No. 4 will not run between Gainesville and Fairfield on Sunday.

J. B. CUTLER, Gen'l Sup't. L. E. BARKER, Traffic Mg'r.

EWS FROM ALL PARTS OF FLORIDA

ief Happenings From Various Sections of State.

MOST IMPORTANT EVENTS

spiring in "The Land of Flowers." ings "Boiled Down" to Suit the sy Reader—Items of Interest to Classes.

astern capitalists are trying to get option on the Pensacola street rail-

. Petersburg will have a new 000 school house ready for business winter.

eLand merchants will close their es from May 1st to October 1st at m., except on Saturdays.

e school at Belleview, Marion ty, which closed last week, has very successful under the new

orge Allen has been acquitted of charge of killing Whitmire at Mil- in a quarrel over a trunk at the t.

grants in Pensacola have their ce of going to work, getting out of , or thirty days in jail if they are ht again.

v. Dr. Lincoln Hulley, the presi- of Stetson University, has been ded down the degree of LL. D. a German university.

wo hundred carpenters in Tampa gone on a strike, in sympathy the painters. Building interests be delayed considerable.

ith the raising up of the St Peters- postoffice to second class it is ex- ed to have free delivery. The past 's business has been very large.

e residence of Wm. Pomeroy at Fierce was burned on the 3rd. family had a narrow escape. The ents were consumed and there was a small insurance.

ill Chappell of Kendrick, Marion ty, was quite seriously hurt in a way accident last Friday evening. right shoulder was injured and a ll bone near the right hip fractured.

e Hotel Kissimmee at Kissimmee destroyed by fire Friday night, most of its contents. When the was discovered at 10 o'clock it had uch headway that the firemen unable to cope with it. Loss on ding and contents, $10,000; insur- , $7,500. It will probably be re-

Ballard's Horehound Syrup

mediately relieves hoarse, croupy hs; oppressed, rattling, rasping difficult breathing. Henry C. ns, Druggist, Shullsburg, Wis., May 20, 1902: "I have been g Ballard's Horehound Syrup for years, and have never had a prep- on that has given better satisfac- I notice that when I sell a bot- hey come back for more. I can tly recommend it." 25c, 50c and Sold by W. M. Johnson.

City Directory For Sale.

have a number of copies of ' City Directory for sale at The ffice. It is a handy reference for business and professional giving the names of residents, treet and number. Price Reduc- 1.

J. T. HARRIS,
DEALER IN
Fresh and Salt Water
FISH
Hedges' Celebrated Cedar Key
Fish and Oysters.
r East Main and Mechanic Streets.
PHONE 93.

DON'T
your loved ones' portraits made factory, by people who have no tation to sustain in your communi- When you want a LARGE POR- AIT, from life or copies, that will artistically finished, perfect in like- and a lasting pleasure to you, give order to
JAMES F. SMITH,
of FINE FADELESS FOTO- APHS from Locket to Life Size. Portraits in Colors or Mono- The latest and most artistic and folders for photo work.
Studio Established in 1897.

Often The Kidneys Are Weakened by Over-Work.

Unhealthy Kidneys Make Impure Blood.

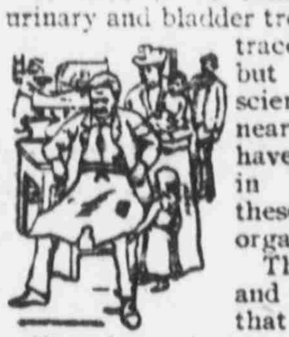

It used to be considered that only urinary and bladder troubles were to be traced to the kidneys, but now modern science proves that nearly all diseases have their beginning in the disorder of these most important organs.

The kidneys filter and purify the blood—that is their work.

Therefore, when your kidneys are weak or out of order, you can understand how quickly your entire body is affected and how every organ seems to fail to do its duty.

If you are sick or "feel badly," begin taking the great kidney remedy, Dr. Kilmer's Swamp-Root, because as soon as your kidneys are well they will help all the other organs to health. A trial will convince anyone.

If you are sick you can make no mistake by first doctoring your kidneys. The mild and the extraordinary effect of Dr. Kilmer's **Swamp-Root,** the great kidney remedy, is soon realized. It stands the highest for its wonderful cures of the most distressing cases, and is sold on its merits by all druggists in fifty-cent and one-dollar size bottles. You may have a sample bottle by mail free, also a pamphlet telling you how to find out if you have kidney or bladder trouble. Mention this paper when writing to Dr. Kilmer & Co., Binghamton, N. Y. Don't make any mistake, but remember the name, Swamp-Root, Dr. Kilmer's Swamp-Root, and the address, Binghamton, N. Y., on every bottle.

Home of Swamp-Root.

HAVE RENTED PARK.

Central City Baseball Club Will Have Control of Ball Grounds.

Hon. Walter G. Robinson, owner of the baseball park, authorizes the statement that he has rented the same to the Central City Baseball Club, colored, who will have control of the grounds until January 1, 1907. Those desiring the use of the park must secure the same through this club.

It was largely through the energy of James Carolina, who has worked faithfully in the matter of securing funds, that the park was preserved, as the owner was seriously considering turning the place into cultivation. It would have been unfortunate, as this action would have left the people of Gainesville without a resort of this kind.

A couple of games are being arranged between the Central City and Ocala teams, colored, which will be pulled off on the 23d and 24th instant. Both teams are in good condition and an exciting contest is anticipated.

Grip Quickly Knocked Out.

"Some weeks ago during the severe winter weather both my wife and myself contrasted severe colds which speedily developed into the worst kind of lagrippe with all its miserable symptoms," says Mr. J. S. Egleston of Maple Landing, Iowa. "Knees and joints aching, muscles sore, head stopped up, eyes and nose running, with alternate spells of chills and fever. We began using Chamberlain's Cough Remedy, aiding the same with a double dose of Chamberlain's Stomach and Liver Tablets, and by its liberal use soon completely knocked out the grip." Sold by all druggists.

Bankers Buy Coal Lands.

Cullman, Ala., April 9.—Cook and Tenbroeck, bankers of St. Louis, have just purchased 67,000 acres of coal lands in this county, and mines will be developed at once. A spur line will be built through the property from the Louisville and Nashville railroad, connecting with both the 'Frisco and the Southern. The entire output of the mines will be sold to the Mexican government.

Cures Coughs and Colds.

Mrs. C. Peterson, 625 Lake St., Topeka, Kans., says: "Of all cough remedies Ballard's Horehound Syrup is my favorite. It has done, and will do all that is claimed for it—to speedily cure all coughs and colds—and it is so sweet and pleasant to the taste." Sold by W. M. Johnson.

General Passenger Agent Appointed.

St. Paul, Minn., April 9.—Recognizing the growing importance of the south from a railroad standpoint, General Passenger Agent Cleveland, of the Northern Pacific railway, has appointed George T. Foyes traveling passenger agent at Atlanta, Ga.

If the Baby is Cutting Teeth

Be sure and use that old and well-tried remedy, Mrs. Winslow's Soothing Syrup, for children teething. It soothes the child, softens the gums, allays all pain, cures wind colic and is the best remedy for diarrhoea. Twenty-five cents a bottle.

TO EXTEND ROAD TO QUEEN CITY

Georgia, Florida and Alabama Is Coming to Columbus.

Columbus, Ga., April 9.—Colonel J. P. Williams, of Savannah, president of the Georgia, Florida and Alabama railway, spent Friday in Columbus conferring with local capitalists and men of affairs relative to the extension of his road from Cuthbert, Ga., to this city. General Manager W. B. Denham, who, during the past week, has been over the various routes surveyed between this city and Cuthbert, is also in the city.

President Williams states that within a few days a formal proposition will be drafted and submitted to the city of Columbus relative to the extension of his road to this city. In this he will state just what his company desires in the way of subscriptions, terminal facilities, rights of way, etc.

The building of this link will give Columbus a direct railroad route through the heart of southeast Georgia to Bainbridge, Tallahassee, the capital of Florida, and Carrabelle, a port on the gulf coast.

HEALTH IS YOUTH.

Disease and Sickness Bring Old Age.

Herbine, taken every morning before breakfast, will keep you in robust health; fit you to ward off disease. It cures constipation, biliousness, dyspepsia, fever, skin, liver and kidney complaints. It purifies the blood and clears the complexion. Mrs. D. W. Smith, Whitney, Texas, writes April 3, 1902: "I have used Herbine, and find it the best medicine for constipation and liver troubles. It does all you claim for it. I can highly recommend it." 50c. Sold by W. M. Johnson.

In an Old Coat.

Jackson, O., April 9.—A strange and unexpected find of money was made in the sleeve of an old coat formerly owned by John McClure, who died about one year ago. It consisted of $100 in bills. The coat had been thrown around in outbuildings ever since the death of the owner. John McClure had been a charge on the township most of his life, and was for awhile an inmate of the Jackson county infirmary

IT IS FOR LADIES, TOO.

They Can Stop Their Hair Falling Out With Herpicide.

Ladies who have thin hair and whose hair is falling out, can prevent the hair falling out, and thicken the growth, with Newbro's "Herpicide." Besides, Herpicide is one of the most agreeable hair dressings there is. Herpicide kills the dandruff germ that eats the hair off at the root. After the germ is destroyed, the root will shoot up, and the hair grow long as ever. Even a sample will convince any lady that Newbro's Herpicide is an indispensable toilet requisite. It contains no oil or grease. It will not stain or dye. Sold by leading druggists. Send 10c. in stamps for sample to The Herpicide Co., Detroit, Mich.

J. S. Bediford & Co., Special Agents

Miss Nora Norton,
LADIES' NOVELTIES
and
FANCY GOODS.
WATCH MY WINDOW. It may pay you.

GOOD BREAD
AIDS DIGESTION
And keeps one relieved of "that tired feeling" which heavy, soggy bread is bound to create.
IT'S YOUR OWN FAULT
If you do not keep good, wholesome Bread on your table, for it is made fresh every day and delivered at your door by
KEYSTONE BAKERY,
Phone 165. R. T. SCHAFER, Pres.

W. R. JOHNSON,
[Established [illegible] Years.]
COMMISSION MERCHANT.
Wholesale Dealer and Shipper of FRUITS and VEGETABLES, 2[illegible] W. Sixth and St. George Sts., Cincinnati, Ohio. Box [illegible].
Our Specialties: Berries, Peaches, Beans, Peas, Egg Plant, Cucumbers, Etc. Car Lots Potatoes, Cabbage and Tomatoes. References: City Hall Bank, Cincinnati, O.; Mercantile Agencies; J. W. [illegible], [illegible], Fla.; J. M. [illegible], Hallandale, Fla.; [illegible], Evinston, Fla. Stamps or stencils furnished on application. Correspondence solicited.

CASTORIA
The Kind You Have Always Bought, and which has been in use for over 30 years, has borne the signature of and has been made under his personal supervision since its infancy. Allow no one to deceive you in this. All Counterfeits, Imitations and "Just-as-good" are but Experiments that trifle with and endanger the health of Infants and Children—Experience against Experiment.
What is CASTORIA
Castoria is a harmless substitute for Castor Oil, Paregoric, Drops and Soothing Syrups. It is Pleasant. It contains neither Opium, Morphine nor other Narcotic substance. Its age is its guarantee. It destroys Worms and allays Feverishness. It cures Diarrhœa and Wind Colic. It relieves Teething Troubles, cures Constipation and Flatulency. It assimilates the Food, regulates the Stomach and Bowels, giving healthy and natural sleep. The Children's Panacea—The Mother's Friend.
GENUINE CASTORIA ALWAYS
Bears the Signature of
Chas. H. Fletcher.
The Kind You Have Always Bought
In Use For Over 30 Years.
THE CENTAUR COMPANY, 77 MURRAY STREET, NEW YORK CITY.

...EAST FLORIDA TELEPHONE COMPANY...
Head Office: Gainesville, Fla. Toll Stations: Brown House and Dolph Vidal's.
This Company has connections with the following points, and business men will make money by using these lines in transacting business:
Alachua,
Archer,
Arredondo,
Bland,
Bronson,
Campville,
Clark,
Clyatt,
Dutton,
Double Sink,
Dunnellon,
Eve,
Evinston,
Fort White,
Fairbanks,
Grove Park,
Hague,
Haynesworth,
Hawthorn,
High Springs,
Judson,
Juliette,
Kanapaha,
Kirkwood,
LaCrosse,
Lake City J'nct'n
Micanopy,
Meredith,
Montbrook,
Morriston,
McIntosh,
Newberry,
Orange Lake,
Palmer,
Prairie Creek,
Raleigh,
Rochelle,
Rocky Point,
Romeo,
Rex,
Rock Springs,
Suwannee River,
Tacoma,
Tyler,
Tioga,
Trenton,
Williston,
Wacahoota.

G. S. MERCHANT & CO.,
Retailers and Jobbers in
Staple and Fancy Groceries,
Grain, Garden Seed and Fertilizers.
SOUTH SIDE SQUARE, : : : GAINESVILLE, FLORIDA
Highest market price paid for Chickens, Eggs and other Produce.
A Complete stock of Hay, Corn, Oats, Flour, Bran, Meal, Cotton Seed Meal and Rye. We handle only the VERY BEST goods at the LOWEST PRICES, and guarantee satisfaction always.

ESTABLISHED 1869.
H. F. DUTTON & CO.
—DEALERS IN—
Sea Island Cotton.
Sea Island Cotton Seed, Bagging and Twine. Walrus Leather in Strips or Sides.
Manufacturers of the James Doig Improved English Sea Island Cotton Gin, and Supplies for Same.
GAINESVILLE, . . . FLORIDA, U S A

FIVE SUPERB TRAINS DAILY,
Three to the East and Two to the West Via
Atlantic Coast Line
New York and Florida Special leaves Jacksonville 12:50 p. m. except Sunday.
Florida and West India Limited leaves Jacksonville 8:55 a.
New York Express leaves Jacksonville 8:45 a. m. daily.
Chicago and Florida Limited leaves Jacksonville 9:30 a. m.
Dixie Flyer leaves Jacksonville 9:00 p. m. daily.
Through sleeping cars to New York, Chicago and St. Louis, [illegible] car service to Augusta, Ga., leaving Jacksonville at 8:55 a.
For Pullman reservations and full information write FR[illegible] STON, District Passenger Agent, Jacksonville, Fla.

WILLIAMS & KNIGHT SOLD THEIR BUSINESS

Another Big Turpentine Deal in Alachua County Recorded.

W. B. PHIFER THE PURCHASER

This Firm, Located at Rochelle, is One of the Most Extensive and Prolific in This Section—Williams & Knight to Go South.

Williams & Knight, who have been for the past year engaged in the naval stores business at Rochelle, have disposed of their immense interests there to W. B. Phifer. The farm comprises about thirty-five crops, or 350,000 boxes, and is one of the most profitable enterprises in the State.

Mr. Phifer is also interested extensively in the naval stores business at Grove Park and other places, and enjoys the distinction of being one of the most successful operators in Florida. He owned a large place at Abbott, which he recently sold, it is said, for $90,000. While no authentic sum was mentioned, it is said that the consideration for the Rochelle place was $60,000.

Williams & Knight have no intention of retiring from the business. They are interested in two large places in South Florida, to which they will devote their time and energy.

Human Blood Marks.

A tale of horror was told by marks of human blood in the home of J. W. Williams, a well known merchant of Bac, Ky. He writes: "Twenty years ago I had severe hemorrhages of the lungs, and was near death when I began taking Dr. King's New Discovery. It completely cured me and I have remained well ever since." It cures hemorrhages, chronic coughs, settled colds and bronchitis, and is the only known cure for weak lungs. Every bottle guaranteed by all druggists. 50c and $1. Trial bottle free.

Caught Him in Time.

Peru, Ind., April 9.—In efforts made to catch the safe robbers who broke two strong boxes here and stole $200, Marshals O'Brien and Schrader arrested six men. As they reached the jail door Carmichael drew a dagger and attempted to stab O'Brien in the back. Schrader saw Carmichael's motive and felled him with a billy.

Caught Cold While Hunting a Burglar.

Mr. Wm. Thos. Lanorgan, provincial constable at Chapleau, Ontario, says: "I cought a severe cold while hunting a burglar in the forest swamp last fall. Hearing of Chamberlain's Cough Remedy, I tried it, and after using two small bottles I was completely cured." This remedy is intended especially for coughs and colds. It will loosen and relieve a severe cold in less time than by any other treatment and is a favorite wherever its superior excellence has become known. For sale by all druggists.

CALL

PHONE NO. 7

FOR

Plumbing

and

Tin Work

All Work Guaranteed.

D HARD-

OMPANY.

day cont
of the best
out in Florida
the Easter numb
paper every Fl
proud of and is grow
day.

The Fort Myers Press
ing several changes in its
now has the old, reliable
respondence on first page,
fourth and local news on
The Press is one of the reli
however, and Bro. Isaacs will
an opportunity to express
timent, in the proper "form."

SUFFERED AGONIES FOR FOUR YEARS

Whole Foot Nothing But Proud Flesh —Tried Different Physicians and All Kinds of Ointments—Could Walk Only With Crutches—Ohio Man Says:

"CUTICURA REMEDIES THE BEST ON EARTH"

"In the year 1899 the side of my right foot was cut off from the little toe down to the heel, and the physician who had charge of me was trying to sew up the side of my foot, but with no success. When he found out that wouldn't work, he began trying to heal the wound with all kinds of ointment, until at last my whole foot and way up above my calf was nothing but proud flesh. I suffered untold agonies for four years, and tried different physicians and all kinds of ointments. I could walk only with crutches. It is sixteen months ago since I began using Cuticura Soap and Ointment for my limb and foot. The first two months the Cuticura Remedies did not seem to work, but I kept on using them both. In two weeks afterwards I saw a change in my limb. Then I began using Cuticura Soap and Ointment often during the day and kept it up for seven months, when my limb was healed up just the same as if I never had trouble.

"It is eight months now since I stopped using Cuticura Remedies, the best on God's earth. I am working at the present day, after five years of suffering. The cost of Cuticura Ointment and Soap was only $6; but the doctors' bills were more like $600. You can publish my name and refer any one to write to me about Cuticura Remedies. I will answer all letters if postage is enclosed. John M. Lloyd, 718 S. Arch Ave., Alliance, Ohio, June 27, 1905."

Complete External and Internal Treatment for every Humor, from Pimples to Scrofula, from Infancy to Age, consisting of Cuticura Soap, 25c., Ointment, 50c., Resolvent, 50c. (in form of Chocolate Coated Pills, 25c. per vial of 60), may be had of all druggists. A single set often cures. Potter Drug & Chem. Corp., Sole Props., Boston.
☞ Mailed Free, "How to Cure Skin and Blood Humors."

MELROSE MINUETS.

By View House Closed—A Spelling Bee—Enjoyable Party.

Melrose, April 7.—(Delayed)—The Town Council met in regular session on Thursday evening. Among the business done was the final reading of an ordinance forbidding the carrying of loaded guns and rifles in the town limits, and permission was given to L. M. Pearsall to close Grove street on the north end and continue it in an easterly direction, the new street to be called Carleton Place.

Mrs. J. M. Barnett is spending the week with her son at Hawthorn.

A "spelling bee" is announced at the Huffman House for April 13th, at 7:30 p. m. Refreshments will be served.

Another one of those most enjoyable picnics at the Pumpkin Patch was arranged for Thursday, H. W. Hamlyn taking the party over in his motor launch, everybody having a delightful time.

Shep Starke had the misfortune to lose his home and contents on Thursday night by fire. He was generously assisted by the citizens towards a new home while in town yesterday.

The Ellam Baptist Church is being repainted by E. J. Ford.

The winter visitors are beginning to leave. The Huffman House has had a record season. Guests had to be turned away, as every available room was full. The Bay View closed April 1st, and will be reopened in the fall.

Mrs. E. M. King gave a very pleasant euchre party on Tuesday night.

CASTORIA
For Infants and Children.
The Kind You Have Always Bought
Bears the Signature of Chas. H. Fletcher

Two Negroes Hanged.

Montgomery, Ala., April 9.—John Patton and Albert Haley, two negroes, charged with murdering a white man, were hanged at Haynesville Friday.

Rheumatism Makes Life Miserable.

A happy home is the most valuable possession that is within the reach of mankind, but you cannot enjoy its comforts if you are suffering from rheumatism. You throw aside business cares when you enter your home and you can be relieved from those rheumatic pains also by applying Chamberlain's Pain Balm. One application will give you relief and its continued use for a short time will bring about a permanent cure. For sale by all druggists.

Card From Mayor Thomas.

To the Citizens of Gainesville:

Having been interviewed by quite a number of taxpayers and citizens of this city in regard to the amendment to be voted upon tomorrow, I have deemed it best to make an explanation of this matter for the benefit of those who have given the subject but slight consideration and who do not understand the purpose of the amendment.

Our present charter provides that all ordinances adopted by the council and approved by the mayor, or passed over his veto, shall be published in a newspaper printed in the city, once each week for four consecutive weeks. This, of course, requires the publishing of our ordinances four times. The charter makes no provision for the character of ordinances to be published but requires all to be. No discretion is vested in the council as to the publication.

The amendment to be voted upon today changes Section 10 of our charter, the same being the section under which these ordinances are required to be published, and requires that all ordinances shall be published one time in a newspaper printed in the city, or posted in the corridor of the court house and at the door of the council chamber, as may be determined by the council and set forth in the ordinance.

Those ordinances that the council deem of importance and which should be published they will so order, but such ordinances as may, in their judgment, be of less importance, will probably be posted.

The council is composed of men who are elected by the people and in whom the people have reposed confidence. It is then for the people to say whether or not they are going to trust the judgment and wisdom of the men whom they have elected, and to whom they have entrusted the administration of the affairs of the city, to determine whether or not an ordinance should be posted or published.

This 9th of April, 1906.

Respectfully,
W. R. THOMAS.

The Richest Man in the World.

The richest man in the world cannot have his kidneys replaced nor live without them, so it is important not to neglect these organs. If Foley's Kidney Cure is taken at the first sign of danger the symptoms will disappear and your health will be restored, as it strengthens and builds up these organs as nothing else will. Oscar Bowman, Lebannon, Ky., writes: "I have used Foley's Kidney Cure and take great pleasure in stating it cured me permanently of kidney disease, which certainly would have cost me my life." J. W. McCollum & Co.

New Trial Is Refused.

Waynesboro, Ga., April 9.—The motion for a new trial for S. R. Herrington charged with the murder of P. B. Smith, and who was sentenced to ten years in the penitentiary, was heard before Judge Horace Holden, of Crawfordsville, at chambers, and refused. The case will be taken to the supreme court.

A Lucky Postmistress

Is Mrs. Alexander of Cary, Me., who has found Dr. King's New Life Pills to be the best remedy she ever tried for keeping the stomach, liver and bowels in perfect order. You'll agree with her if you try these painless purifiers that infuse new life. Guaranteed by all druggists. Price 25c.

NOTICE OF INCORPORATION.

Notice is hereby given that we, the undersigned, intend to apply to the Governor of the State of Florida for Letters Patent to be issued to Alachua Naval Stores Company, a proposed corporation under the laws of the State of Florida, of which the following shall be the Articles of Incorporation.

This notice is given pursuant to the requirements of the State of Florida, and the Articles of Incorporation have been filed with the Secretary of State and are given below.

C. W. CHASE,
W. S. PRINDLE,
E. E. VOYLE.

ARTICLE I—The name of the corporation shall be the ALACHUA NAVAL STORES COMPANY, and the principal place of business shall be in Gainesville, Alachua county, Florida, but it may establish offices and agencies at other places within and without the State of Florida and in foreign countries.

ARTICLE II—The general nature of the business to be transacted is to manufacture and deal in naval stores and other products, and to handle the same on commission; to buy, sell, mortgage and lease lands, to own, operate and maintain railroads and other means of transportation, but not as a common carrier; advance and loan monies on security of lands, naval stores or otherwise; to buy, sell, lease, own and use machinery, appliances, supplies and personal property of whatever nature necessary or proper for carrying on its business, and generally to exercise such powers as shall be necessary for or incident to the conduct of the business.

ARTICLE III—The amount of the capital stock of the said company shall be Two Hundred and Fifty Thousand Dollars, divided into Twenty-Five Hundred Shares, each of the par value of One Hundred Dollars, and shall be paid in as follows: Twenty-Five Thousand Dollars in cash, the balance to remain in the treasury to be disposed of in such manner as the directors may designate.

ARTICLE IV—The term for which this corporation is to exist is ninety-nine years.

ARTICLE V—The business of this corporation shall be conducted by a President, Vice-President, Secretary, Treasurer, Board of Directors and such officers or agents as may from time to time be elected or appointed; that the office of Vice-President and Treasurer may be held by the same person.

A Board of Directors to the number of three shall be elected by the stockholders at the meeting to be held on the first Monday in February, 1907, and annually thereafter, or they may be elected at any adjourned annual meeting.

The Board of Directors shall elect the officers of the company. The President and Vice-President shall be elected from among the Board of Directors. Until the first election, and until their successors shall be qualified, the following officers and directors shall conduct the business of the company: C. W. Chase, President; W. S. Prindle, Vice-President and Treasurer, and E. E. Voyle, Secretary, and C. W. Chase, W. S. Prindle and E. E. Voyle shall constitute the first Board of Directors.

ARTICLE VI—The highest indebtedness or liability to which this corporation can at any time subject itself is Two Hundred and Fifty Thousand Dollars.

ARTICLE VII—The names and residences of the incorporators of said corporation and the subscribers of stock thereof, with the number of shares subscribed for by each, are as follows:

C. W. Chase, Gainesville, Florida, 215 shares.

W. S. Prindle Gainesville, Florida, 25 shares.

E. E. Voyle, Gainesville, Florida, 10 shares.

STATE OF FLORIDA,
Alachua County.

Personally on this day before me, a Notary Public in and for said county and State, appeared C. W. Chase, W. S. Prindle and E. E. Voyle, to me well known, and known to me to be the persons who subscribed the foregoing, and severally acknowledged before me that they subscribed the same.

IN WITNESS WHEREOF, I have hereunto set my hand and affixed my official seal this 17th day of March, A. D. 1906, in said Alachua county.

[SEAL] I. E. WEBSTER.

Notary Public State of Florida at Large. Commission expires Feb. 11, 1909.

DRAGGING

down pains are a symptom of the most serious trouble which can attack a woman, viz: falling of the womb. With this, generally, come irregular, painful, scanty or profuse periods, wasteful, weakening drains, dreadful backache, headache, nervousness, dizziness, irritability, tired feeling, inability to walk, loss of appetite, color and beauty. The cure is

WINE OF CARDUI

Woman's Relief

that marvelous, curative extract, or natural essence, of herbs, which exerts such a wonderful strengthening influence on all female organs. Cardui relieves pain, regulates the menses, stops drains and stimulates the muscles to pull the womb up into place.

It is a safe and permanent cure for all female complaints.

WRITE US A LETTER in strictest confidence, telling us all your troubles. We will send free advice (in plain sealed envelope). Address: Ladies' Advisory Dept., The Chattanooga Medicine Co., Chattanooga, Tenn.

"I SUFFERED AWFUL PAIN in my womb and ovaries," writes Mrs. Naomi Bake, of Webster Groves, Mo., "and my menses were very painful and irregular. Since taking Cardui I feel like a new woman, and do not suffer as I did."

JAS. M. GRAHAM, President
GEO. W. HYDE, Vice-President

H. E. TAYLOR, Cashier
LEE GRAHAM, Asst. Cashier

THE FIRST NATIONAL BANK
OF GAINESVILLE.

THE ONLY NATIONAL BANK IN ALACHUA CO

Capital.......... .... $50,000 00
Surplus and Undivided Profits... 30,000 00

Does exclusively a banking business, with facilities equal to any bank in the State Solicits the accounts of Farmers, Merchants, Corporations, etc. Interest allowed by special arrangement All business transacted promptly

H. E. TAYLOR, Cashier

T. F. THOMAS
UNDERTAKING CO.

FULL LINE OF
NEW GOODS....

AGENTS FOR
MONUMENTS, TOMBSTONES
and IRON FENCES.
☞ See our samples.

Personal attention to all matters in this line. Mail and telegraph orders promptly attended to.

Gainesville, Florida.

...B. SHACKELTON...

Painter,
Decorator and
Paper Hanger.

204 East Main St., S., Gainesville, Fla.

All kinds of outside and inside work promptly and neatly executed.

PAPER HANGING and SIGN WRITING a Specialty.

Louisville &
Nashville R. R.

Best Line to

Birmingham, Nashville, Memphis, Knoxville, Louisville, Cincinnati, St. Louis, Chicago and all points North and West. Route of the Famous Tourist Train "Chicago and Florida Limited."

Only solid Pullman train to the West with Observation, Library and Dining Car. Leaves St. Augustine 8:20 a. m. daily. Leaves Jacksonville 9:20 a. m. daily. Arrives Chicago 5:10 p. m. next day. Arrives St. Louis 2:10 p. m. next day.

Through sleepers also operated on A. C. L. 8:05 p. m. train Jacksonville to St. Louis and Chicago.

Ask for tickets via L. & N.

For information as to rates to all points North and West, schedules and full information on any ticket agent, or,

GEO. E. HERRING.

Fla. Pass. Agt. L. & N. R. R.,
Jacksonville, Florida.

TICAL ANNOUNCEMENTS

For State's Attorney.

Democratic Voters of the Eighth Ju- al Circuit of Florida:

ving that my thirteen years' practice , together with my experience as a ting attorney, fully fit me to discharge ies of State Attorney, I, therefore, at nest of many friends, announce myself date for nomination in the Democratic for State Attorney for the Eighth Ju- Circuit of Florida. If nominated, I myself to courteously, economically hfully discharge the duties of the office elp maintain the dignity and honor of t. Respectfully,

JOS. M. RIVERS.

Democratic Voters of the Eighth Ju- Circuit of the State of Florida:

served you in the capacity of State since July, A. D. 1903, and trusting have approved of the manner in have represented the State and dis- my duties, I solicit your votes at the primary for the position of State At- or the Eighth Judicial Circuit.

Very respectfully,

, Fla. BENJ. P. CALHOUN.

etfully announce that I am a candi- the office of State's Attorney for the udicial Circuit of Florida, composed ounties of Alachua, Baker, Bradford, d Putnam. I conceive the faithful getic discharge of the duties of the be a sacred obligation to the State, e voters of the circuit favor me with nation, I pledge them that the inter- e State and of society shall not suffer favor or negligence of mine.

THOS. W. FIELDING.

, Florida.

For State Senator.

emocratic Voters of Alachua County: on various occasions, been earnestly d to enter the race for State Senator county, and, until now, have declin- so, because I had no desire to oppose rable H. H. McCreary, who has ren- ch valuable service to our county in e Senate. But since he has with- om the race I will be a candidate, o the Democratic primary.

served in both branches of the Leg- the past, I feel that I am the better to serve the best interests of our this important time.

ly soliciting your support at the com- ry, I am your humble servant.

JOHN B. DELL.

ence to my declination, which ap- The Daily Sun of 20th inst., the same in what I conceived the interest of However, I have reconsidered am a candidate for the State Sen-

H. H. McCREARY.

tfully announce my candidacy for ratic nomination as Senator for county (32d district), pledging my f all measures in the interest of the against the classes; and especially e my support and influence in aid of on schools and maintenance of the iversity upon a liberal basis such as e parents to obtain for their children h education in their own State, as measures tending to promote the nd moral welfare of the entire peo king my friends for their support in nd soliciting the vote of all Demo- e coming primary, I am very re-

H. H. McCREARY.

For the Legislature.

olicitation of many friends I have to make the race for the Legisla- ereby announce myself as a candi- ect to the Democratic primary.

WM. N. SHEATS.

onse to the solicitations of many espectfully announce that I will be a for the Lower House of the Legis- ject to the Democratic primary. If romise to do all in my power to pro- st interests of our beloved county. lly, THOMAS A. DOKE.

ce myself a candidate for the Leg- the coming primary, subject to the he Democratic voters of the county. I will endeavor to make some very anges in the present divorce law. I or of keeping the State University lle forever.

Fla. CHAS. HODGE.

olicitation of friends I announce ndidate for Member of the House statives, subject to the will of the xpressed at the Democratic pri- n.

or the maintenance of the State now established in this county, l appropriations for its develop- e advancement of public educa- out the State.

in a Railroad Commission and shall legislation enlarging its powers g its usefulness.

res tending toward the moral de- and growth of our State will re- arty support.

ROBT. E. DAVIS.

er will be a candidate at the pri- n for Member of the Lower House a Legislature.

or County Treasurer.

ocratic Voters of Alachua County: announce my candidacy for the of- asurer of Alachua county, and so- port of my fellow-citizens.

Respectfully,

, April 7. H. C. DENTON.

ocratic Voters of Alachua County: announce myself as a candidate for asurer, subject to your action at of May . f elected, being fo- the duties of the office which I your suffrage for three terms. I a faithful and efficient service. ke monthly accounting to you by my own expense. Respectfully,

R. B. PEELER.

rs of Alachua County: County Treasurer, and hereby rself as a candidate. I will ap- support of the Democrats in the primary on May 15, and promise to the duties of this office. important in the gift of the

Respectfully,

., March 13, '06. T. J. LOVE.

or Tax Assessor.

announce my candidacy for re- office of Tax Assessor of Ala- With the experience I have

had in this position I can consistently promise to render satisfactory service. Earnestly soliciting the votes of all Democrats at the coming primary, I am yours to serve impartially.

WILLIS W. COLSON.

To the Democratic Voters of Alachua County:

I hereby announce myself as a candidate for County Tax Assessor, subject to your action in the coming primary on May 15. If elected I promise to exercise my best effort to fulfill the duties of the office faithfully and efficiently.

Respectfully,

Gainesville, April 7. L. T. ROUX.

For Tax Collector.

To the Voters and Tax-Payers of Alachua County:

I take this method to publicly thank you for the very liberal support you have given me in the past, and to announce my candidacy for re-election for ensuing term to the office of Tax Collector of Alachua county. The arduous duties of the office, at this, the closing period of 1905 collection, will entirely prevent my making a canvass of the county and seeing you in person, so I trust my friends throughout the county will remember me on the 15th of May at the various precincts, when casting ballots for the men of their choice to fill the respective offices now elective. Assuring one and all it shall be my constant effort to discharge the duties incumbent on the office with faithful patience and honest fidelity,

Yours very truly,

W. D. DICKINSON

For Supervisor Registration.

I hereby announce myself a candidate for Supervisor of Registration for Alachua county, subject to the Democratic primaries, and solicit the votes of the Democratic voters of the county. JOHN C. McGREW.

March 10th, 1906.

For County Commissioner.

Appreciating the ability shown by Mr. John G. Dampier in financing the funds of this county during his administration as County Commissioner, his many friends hereby announce his candidacy for re election to this important office from District No. 1. Let all Democrats interested in a judicious expenditure of the public monies rally to his support at the approaching primary.

I hereby announce myself as a candidate for County Commissioner from District No 2 at the coming primary, and ask the support of all Democratic friends who believe in good, clean government. Respectfully.

LaCrosse, April 6. DANIEL CHESSER.

To the Democratic Voters of Alachua County:

Having been requested by a number of my friends, I hereby enter the race for re-election as County Commissioner from District No. 2. If elected I promise as faithful and efficient service in the future as I have endeavored to render my constituents in the past.

Respectfully,

Donnie, April 7. J. G. OSTEEN.

To the Voters of Alachua County:

My own inclinations, coupled with the wishes of my friends, induce me to become a candidate for County Commissioner. I am perfectly willing to be dealt with by the voters of this county in a way that my actions as once your commissioner I would merit. I ask the support of the voters, in the coming primary, pledging an improvement in office as your commissioner, because of my past experience, should I be elected. Very respectfully,

W. J. MATHEWS.

Trenton, Fla., March 14, 1906.

To the Democratic Voters of District No 2:

The undersigned hereby announces himself as a candidate for County Commissioner of District No. 2, and solicits the support of the voters of said district in the primary election May 15, promising if elected a faithful and conscientious duty. Respectfully,

JOHN E. BRYANT.

The friends of C. C. Pedrick hereby announce his name as a candidate for re-election to the responsible position of County Commissioner from the Third District. Mr. Pedrick has served his constituents and his district faithfully, and his services are not only desired, but are in demand, for another term, as he has accomplished a great deal of good. Let the Democrats rally to his support in the primary of May 15th, and his friends will assure the district of a clean and honest, as well as a progressive administration.

I hereby announce myself as a candidate for County Commissioner from District Four. I solicit the vote of the county, which will be appreciated by Yours truly,

F. F. PAULLING.

Having served the people two years as County Commissioner, I hereby announce myself a candidate for re-election, and should the people see fit to re-elect me I shall serve them in the future as in the past, to the best of my knowledge and ability.

J. F. TOWNSEND.

Campville, March 19, 1906.

For School Board.

I hereby announce myself as a candidate for re-election as a Member of the Board of Public Instruction. Thanking the voters for the trust they have reposed in me, I solicit your votes in the coming primary.

W. J. MARTIN.

I hereby announce myself as a candidate for re-nomination for Member of School Board, subject to the action of the Democratic voters at the primary on May 15, and if elected promise a continuance of the faithful service rendered in the past. R. B. WEEKS.

I respectfully announce myself a candidate for Member of the School Board from district No. 2, and solicit the support of all Democrats at the primary on May 15th. Very truly,

JOHN R. THOMAS.

Williford, Fla.

Through the solicitation of many friends, I hereby announce myself as a candidate for Member of the School Board of Alachua county from District No. 1, and ask the support of all Democrats in the primary election to be held on May 15th. My experience in the teaching profession, I feel, qualifies me for the duties of this office, and I promise to faithfully perform said duties if elected. Respectfully,

Haynesworth, Fla. J. F. PUTCH.

Notice of Dissolution.

To Whom it May Concern: The firm of A. M. Pournell & Son has this day been dissolved by mutual consent, A. M. Pournell retiring. P. E. Pournell will continue at same stand and assume all liabilities and collects all bills due said firm. A. M. POURNELL.

March 28, 1906. P. E. POURNELL.

CANDIDATES FOR MUNICIPAL OFFICES.

For Marshal.

To the Voters of the City of Gainesville:

I have decided to enter the race for re-election as Marshal of Gainesville, and will appreciate the support of qualified voters who believe in good and honest government and order. If elected, I promise to continue to fulfill the duties of the office as in the past.

Respectfully,

CHAS. PINKOSON.

To the Voters of the City of Gainesville:

I hereby announce myself as a candidate for Marshal, subject to your votes at the coming municipal election. If elected I promise a full and faithful discharge of the duties of the office, and will appreciate your support, collectively and individually.

Respectfully,

H. J. RILES.

For Tax Assessor.

W. M. Bradford announces his candidacy for City Tax Assessor, and asks the support of the voters of the city. Mr. Bradford is the present incumbent, and has been faithful and efficient in his work. He will appreciate the support of the qualified electors of the city.

To the Voters of Gainesville:

I hereby announce myself as a candidate for Tax Assessor at the approaching city election. If nominated I will faithfully discharge the duties of this important office. Respectfully,

W. L. HILL.

BUSINESS CARDS

H. C. SPENCER, M. D.,

PHYSICIAN AND SURGEON.

Office Hours: 10 a. m. to 12 m.; 2 p. m. to 4 p. m.; Tuesday, Thursday and Saturday, 7 to 9 p. m.

Office in Porter Block. Phone 171.

GAINESVILLE, - - FLORIDA

DR. DEVERE B. MORRIS,

....DENTIST....

Office over Marcus Endel's. Phone 79 3 rings

J. A. CARLISLE,

ATTORNEY AT LAW

And Solicitor in Equity

Real Estate, Conveyancing and General Practice. All business promptly attended to. Office next door to Sun office. GAINESVILLE, FLORIDA.

FERDINAND BAYER,

ATTORNEY AT LAW,

GAINESVILLE, - - FLORIDA.

Can sell your city property, (improved and unimproved), phosphate, trucking and farming lands. Send him a list of what you offer for sale. 2142m.

W. E. BAKER,

ATTORNEY-AT-LAW,

...SOLICITOR IN CHANCERY....

GAINESVILLE, Alachua Co., FLA.

Office in Endel Block.

DR. J. H. ALDERMAN,

DENTIST.

Over Dutton & Co's Bank. Gainesville

DR. GORDON B. TISON,

DENTIST.

Office in Miller Law Exchange

GAINESVILLE, FLA.

Stanton Foundry & Machinery Co., Inc.

PALATKA, -:- FLORIDA.

—Manufacturers of—

Iron and Brass Castings and Machinery,

Grate Bars, Phosphate Castings,

Railroad and Mill Castings

and Repairs.

CAST EVERY DAY.

[illegible]

CLYDE LINE

FOUR SAILINGS EACH WEEK

BETWEEN

Jacksonville and New York,

Calling at CHARLESTON, S. C., both ways.

The Finest Steamships in the Coastwise Service

Clyde New England and Southern Lines

Freight Service Between JACKSONVILLE, BOSTON and PROVIDENCE and All Eastern Points,
Calling at Charleston both ways.

SEMI-WEEKLY SAILINGS

Southbound.............................From Lewis' Wharf, Boston
Northbound...................From Foot of Catherine st., Jacksonville

Clyde St. Johns River Line

Between JACKSONVILLE and SANFORD

Stopping at Palatka, Astor, Beresford (DeLand), and Intermediate Landings on St. Johns River.

STEAMERS

"CITY JACKSONVILLE" and "FRED'K DeBARY"

Are appointed to sail as follows: Leave Jacksonville, daily except Saturdays, at 3:30 p. m. Returning, leave Sanford, daily except Sundays, at 9:30 a. m.

Southbound. Read down.	SCHEDULE	Northbound. Read up
Leave 3:30 pm	Jacksonville	Arrive 2:00 am
8:45 pm	Palatka	Leave 8:00 pm
3:00 am	Astor	3:30 pm
	Beresford (DeLand)	1:00 pm
Arrive 8:30 am	Sanford	9:30 am
10:00 am	Enterprise	10:00 am

GENERAL PASS. AND TICKET OFFICE, 122 W. BAY ST., JACKSONVILLE

F. M. IRONMONGER, JR., Asst. Gen Pass. Agt., 122 West Bay st., Jacksonville, Fla.
W. G. COOPER, Jr. Freight Agent, C. P. LOVELL, Superintendent
Foot of Hogan street, Jacksonville, Fla.
A. C. HAGERTY, Gen. East'n Pass. Agt., New York. CLYDE MILNE, Gen. Frt. Agt., New York
THEO. G. EGER, Vice-President and General Manager.
General Office, Pier 36 North River. Branch, 290 Broadway, New York

This space reserved for the schedule of the FLORIDA EAST COAST RAILWAY. For information as to rates, schedule, etc., address J. D. Rahner, A. G. P. A., St. Augustine Fla.

NEWS OF CITY AND COUNTY CONDENSED

Matters of General Interest Gathered by Our Reporters.

PERSONAL AND SOCIAL ITEMS

What Has Happened and What is Going to Happen Told in Short Paragraphs So That "He Who Runs May Read" It In The Sun.

Fewer Gallons; Wears Longer; Devoe.

Fresh mackerel just arrived. Saunders & Earle.

Ladies' calling cards in latest styles at Sun office.

Lowney's chocolate, 10c per package. Saunders & Earle.

Ten fine mule teams for sale at Hunter & Edwards' stables.

The fence around the court house is being painted a somber hue.

Something funny in popcorn for the children. Saunders & Earle.

H. D. Harris of Grove Park was in the city Monday on a business trip.

Up to yesterday evening there were 1,724 who had paid poll tax for 1905.

J M Haile of Alachua spent Sunday with relatives and friends in this city.

The Sun Industrial Edition sent to any address, postage free, for 10 cents.

Attorney Robt. E Davis has returned from a professional visit to the West End.

Mr. and Mrs. L. V. Polk of Hague were in the city on a shopping tour Monday.

Mrs. George Cloversetter of Micanopy was in the city Monday on a business trip.

Mrs. E. E. Cannon has returned from a pleasant visit to friends in Jacksonville.

J. W. Blanding has returned from Palatka, where he has been on a brief business visit.

The best bread in the city delivered to your home, fresh every day, by "Schafer, the Baker."

Merrill Wilcox left yesterday for points in the West End, where he has been called on business.

Mrs T. R. Sweat of Starke is the welcome guest of her sister, Mrs. McCormick, on University street.

Nicely furnished rooms to rent on block adjoining square; gentlemen preferred. Inquire at this office.

Clarence Meyer, a former Palatka boy but now a prominent traveling man out of New York, is in the city.

Call for hot rolls at 5:30 p m. daily. Just in time for supper, cheap as biscuits, and saves worry. Runkle & Bell.

The Industrial Edition of The Sun is on sale at Avera's and Vidal's newsstands. Get a copy and send it to your friends.

W. P. Carter left yesterday for Newberry and other points in the West End, where he will spend a few days with relatives.

The W. & R. Cafe is making a special feature of Sunday dinners, and the bill of fare will always let you know what you can expect.

T. R. Parker, the village postmaster at LaCrosse and dealer in general merchandise, was calling on Gainesville friends Monday.

Ralph Dennis of Dutton, a valued employee of the Dutton Phosphate Company, arrived in the city on a brief business visit yesterday.

Ladies, let us show you our samples of visiting cards. The new Tiffany script is now all the rage. All sizes and thickness cards in stock.

Mrs. Jas. P. Bauknight and daughter, Miss Eva, left yesterday for Wacahoota, where they expect to spend several days pleasantly with relatives.

J. M. Prevatt of Wauchula has been the guest of Mr. and Mrs. W. W. Colson for several days to visit his son, who is attending the University High School in this city.

To get the flavor just right use Blue Ribbon Lemon or Vanilla. Absolutely pure. oes twice as far as other kinds and the "Blue Ribbon" flavor is perfection.

Jack Manning of Clark was in the city on Sunday. Jack is looking after the A. C. L. interests at Clark and he is one of the kind of young men who will climb up higher.

The Sun erred Sunday in stating that Louis T. Roux, candidate for tax assessor, had filled this office some years ago. Mr. Roux has never served as tax assessor, though he is eminently qualified to do so.

The S. J. THOMAS CO.

SPECIAL SALE

OF

New Patterns

IN

MATTINGS

AND

RUGS

SEE US--

SAVE MONEY

S. J. THOMAS CO

GAINESVILLE, FLORIDA.

Good black tea, 40c per pound. Saunders & Earle.

Ed F. Zetrouer of Rochelle was a caller in the city on Monday.

Mrs. Chas. Hodge of Newberry was shopping in the city yesterday.

Deputy Sheriff J H. Granger has returned from an official visit to the West End.

J. W. Tillman was over from Windsor on Monday, to transact some business at the county seat.

Turpentine leases for sale at this office, 50c per dozen, $3 per hundred. Cash must accompany order. dawtf

Why not go to the bakery direct, Runkle & Bell's, and be sure you get fresh bread, cakes and pies? Fresh every day. No chances.

Sick headache results from a derangement of the stomach and is cured by Chamberlain's Stomach and Liver Tablets. Sold by all druggists.

There will be a called meeting of Kirby Smith Chapter at the residence of Mrs. John Chesnut this morning at 10 o'clock, at which a full attendance is desired.

Every voter should go and vote today, and be careful to exercise his best judgment for men to fill the offices. We want to keep up the "Gainesville spirit." We are here for progress. Let no stone be placed in the way of advancement.

Mrs. R. Wilson has a change of advertisement in this issue to which attention is directed. Mrs. Wilson is offering special bargains in ladies' waists and it will be to the interest of those needing goods in this line to call and inspect the goods.

READ THIS.

Mobile, Ala., Feb. 16, 1899.

Dr. E. W. Hall, St. Louis, Mo.—Dear Sir: During the past year we have sold over twenty-four dozen "Hall's Great Discovery" for kidney and bladder troubles, and during that time have received no complaint.

Yours respectfully,
G. VAN ANTWERP & SON.

A TEXAS WONDER.

One small bottle of the Texas Wonder, Hall's Great Discovery, cures all kidney and bladder troubles, removes gravel, cures diabetes, seminal emissions, weak and lame backs, rheumatism and all irregularities of the kidneys and bladder in both men and women, regulates bladder troubles in children. If not sold by your druggist, will be sent by mail on receipt of $1. One small bottle is two months' treatment and seldom fails to perfect a cure. Dr. Ernest W. Hall, sole manufacturer, P. O. box 629, St. Louis, Mo. Send for testimonials. Sold by J. W. McCollum & Co.

Salesman Wanted.

An experienced dry goods salesman wanted at once. Apply to G. W. Hyde Company.

Odd styles in crockery and chinaware. Here's where you get a bargain. Come early. Saunders & Earle.

Canary bird, either lost or stolen, is in my possession, and owner can have same by applying to undersigned and paying expenses. Thos. J. McEvoy, 808 E. Seminary.

Burtz' Directory has been reduced from $2, the original price, to $1, and may be had at all drug stores or book stores. Only a few left. A complete directory and encyclopedia combined.

J. T. Manning, formerly a clerk in the office of the Seaboard Air Line in this city, but now a valued attache of the Dutton Phosphate Company with headquarters at Eve, spent Sunday with friends here.

F. T. McCormick, traveling representative of Baxter & Co., lumber and naval stores, has returned from a business trip to points in Bradford county, where he has been on business connected with his firm.

The Public Library, West Liberty street, is open every day except Sunday from 2 to 5 p. m. Membership certificates, entitling holder to use of books and reading rooms, $2 for one year; three months, $1.

Prof. J. G. Kellum, secretary of the State Board of Education, was in the city yesterday, and was en route to Ocala to attend a special meeting of the State Board. He reports everything in the educational line as prosperous.

Tax Collector Dickinson warns the people not to procrastinate because there has been an extension of time in the payment of taxes. There are 1,500 receipts yet to give out, and if they all wait until the last day some will get left.

The Atlantic Coast Line begs to announce that on April 30th and May 1st they will sell round-trip tickets to Jacksonville for one first-class fare plus 25 cents. Tickets are good to return up to and inclusive May 6th. See ticket agent at your nearest point.

There will be a meeting of the Foreign Missionary Society in the lecture room of the Kavanaugh Methodist Church this afternoon at 3:30 o'clock. At this meeting the annual election of officers will take place, and it is desired that a full attendance be present.

NEW YORK RACKET

CHEAPEST STORE ON EARTH

SPRING SHOES NOW IN.

King Quality for Men in both Low and High Cuts; best $3.50 Shoe on the market.

Strong line of Ladies' Oxfords from $1 up to $2. Our $2 line is fine. See them and you will buy them.

The Dixie Girl line of both Low and High Cuts at $1.50 is the prettiest and best Shoe made at the price.

Pretty line of Men's Straw Hats. See them. Prices low.

We are anxious to have you visit our store, and we will try and please you.

PHIFER BROS.,
Phifer's Corner. - Gainesville, Fla.

WILSON'S
POPULAR STORE

Invites Your Inspection of

SPRING and SUMMER
DRESS MATERIALS.

Beautiful Fabrics of Every Description in Both Plain and Figured Goods.

10 Dozen Ladies' Waists 60c up to $6 Each
Made to Fit Well, Look Well and Wear Well.

MRS. R. WILSON.

THE CONTINENTAL
CAFE-RESTAURANT.

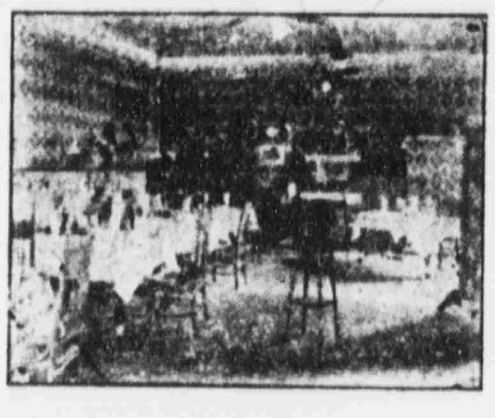

(First corner South of Postoffice).

Open Early and Late. Drip Coffee
Western Meats.

Among the prominent visitors to this city is G. D. Ackerly of Jacksonville. Mr. Ackerly is a prominent member of the Knights of Honor, and came to attend the session of the Grand Lodge of that order, which convenes here today.

The
Cash Grocery Co.

Offers for the next 30 days the following goods at prices named below:

Durkee's Salad Dressing	25c
Three bottles Pickles	25c
Three cans Corn	25c
Three cans Peas	25c
One 3-lb. can Elberta Peaches	20c
Two 2-lb cans Elberta Peaches	25c
Best Lump Starch, per lb.	5c
Three 1-lb. cans Corned or Roast Beef	35c
Best Compound Lard, per lb.	8c

Best grades of Hams and Breakfast Bacon, and everything Cheap for Cash.

GIVE US A CALL.

We can satisfy you both in quality and price.

176 - TELEPHONE - - 176

BARGAINS
AT THE
GAINESVILLE SUPPLY CO.

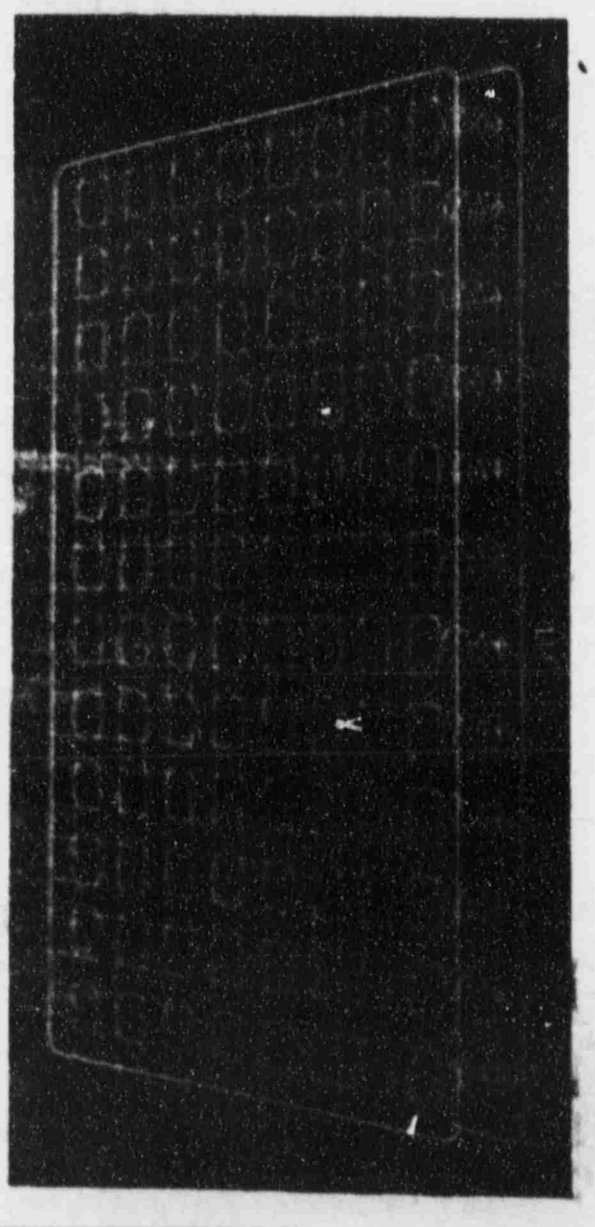

This spring $3.15

Best Grade Iron Beds at $6.25 and Up

WRITE US FOR PRICES AND CATALOGUE

THE GAINESVILLE SUPPLY COMPANY,
Corner University and E. Union Sts., Gainesville, Fla.